

NO. DATE REVISION DATA

A 22/10/05 BASELINE SUBMISSION TO DNV  
 NO. DATE ISSUE DATA

Consultants



This drawing as an instrument of service is the property of Lamoureux Architect Incorporated, and may not be reproduced without the Architect's permission.  
 All information shown on this drawing is for use on this specific project only and shall not be used otherwise without the written permission of the Architect.  
 Contractors shall verify and be responsible for all dimensions on the job and this office shall be informed of any discrepancies and variations shown on the drawing.  
 DO NOT SCALE THESE DRAWINGS.

**Architect**  
 LAMOUREUX ARCHITECT INCORPORATED  
 3392 MARINE DR.  
 WEST VANCOUVER, BC V7V 1M9  
 P: 604.925.5170  
 F: 604.925.5176  
 WWW.LAMOUREUXARCHITECT.CA

Project  
**3390 MARINE DR**  
 3390 MARINE DRIVE, WEST VANCOUVER, BC V7V 1M9  
 Drawn By BW Reviewed By BL  
 Date 2023/01/24 Scale 1/4" = 1'-0"  
 Project ID Z110 Phase DP

SHEET TITLE  
 NORTH ELEVATION

SHEET NO.  
 A3.0

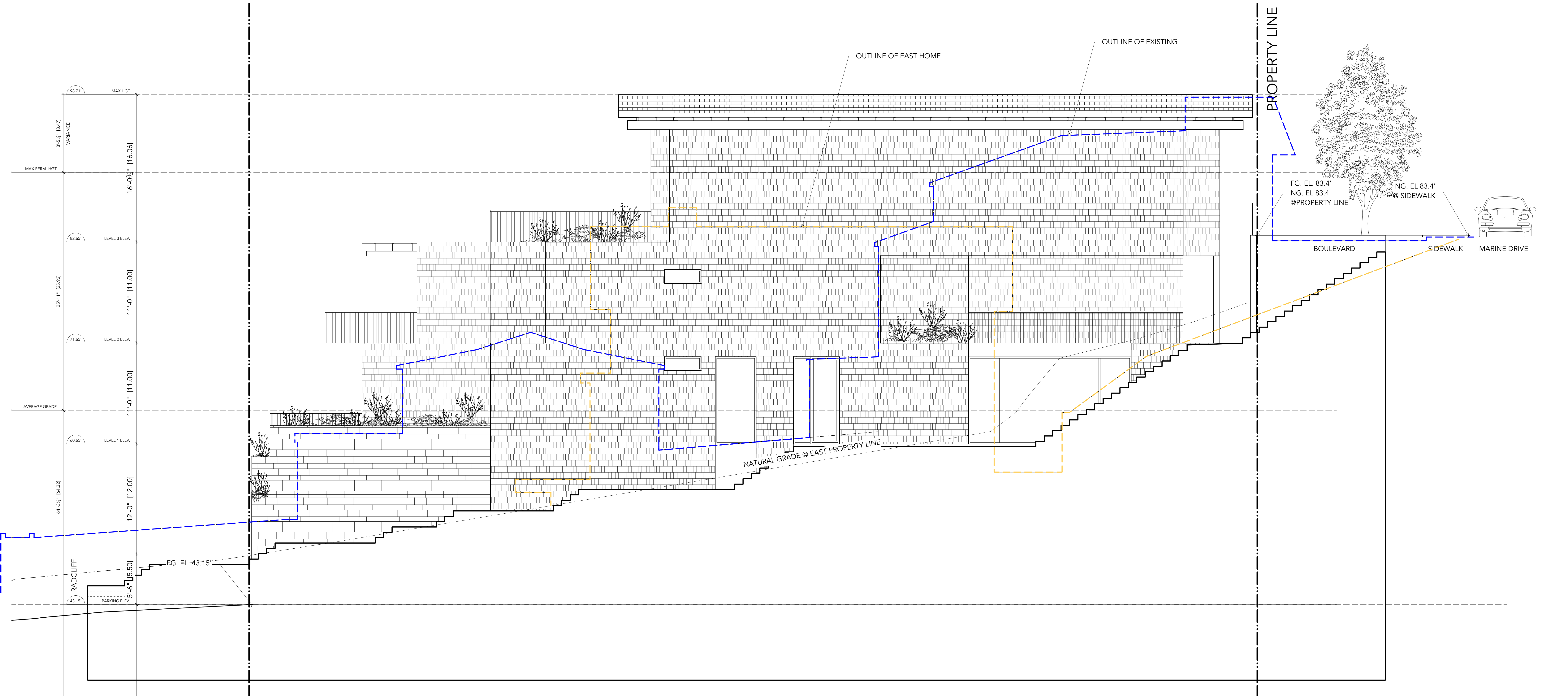

NO.	DATE	REVISION DATA
A	22/10/05	BASELINE SUBMISSION TO DNV
		ISSUE DATA

Consultants



This drawing as an instrument of service is the property of Lamoureux Architect Incorporated, and may not be reproduced without the Architect's permission. All information shown on this drawing is for use on this specific project only and shall not be used otherwise without the written permission of the Architect. Contractors shall verify and be responsible for all dimensions on the job and this office shall be informed of any discrepancies and variations shown on the drawing. DO NOT SCALE THESE DRAWINGS.

**Architect**  
 LAMOUREUX ARCHITECT INCORPORATED  
 3392 MARINE DR.  
 WEST VANCOUVER, BC V7V 1M9  
 P: 604.925.5170  
 F: 604.925.5176  
 WWW.LAMOUREUXARCHITECT.CA

**Project**  
**3390 MARINE DR**  
 3390 MARINE DRIVE, WEST VANCOUVER, BC V7V 1M9

Drawn By	Reviewed By
BW	BL
Date	Scale
2023/01/24	1/4" = 1'-0"

Project ID	Phase
Z110	DP

Sheet Title  
**EAST ELEVATION**

Sheet No.  
**A3.1**

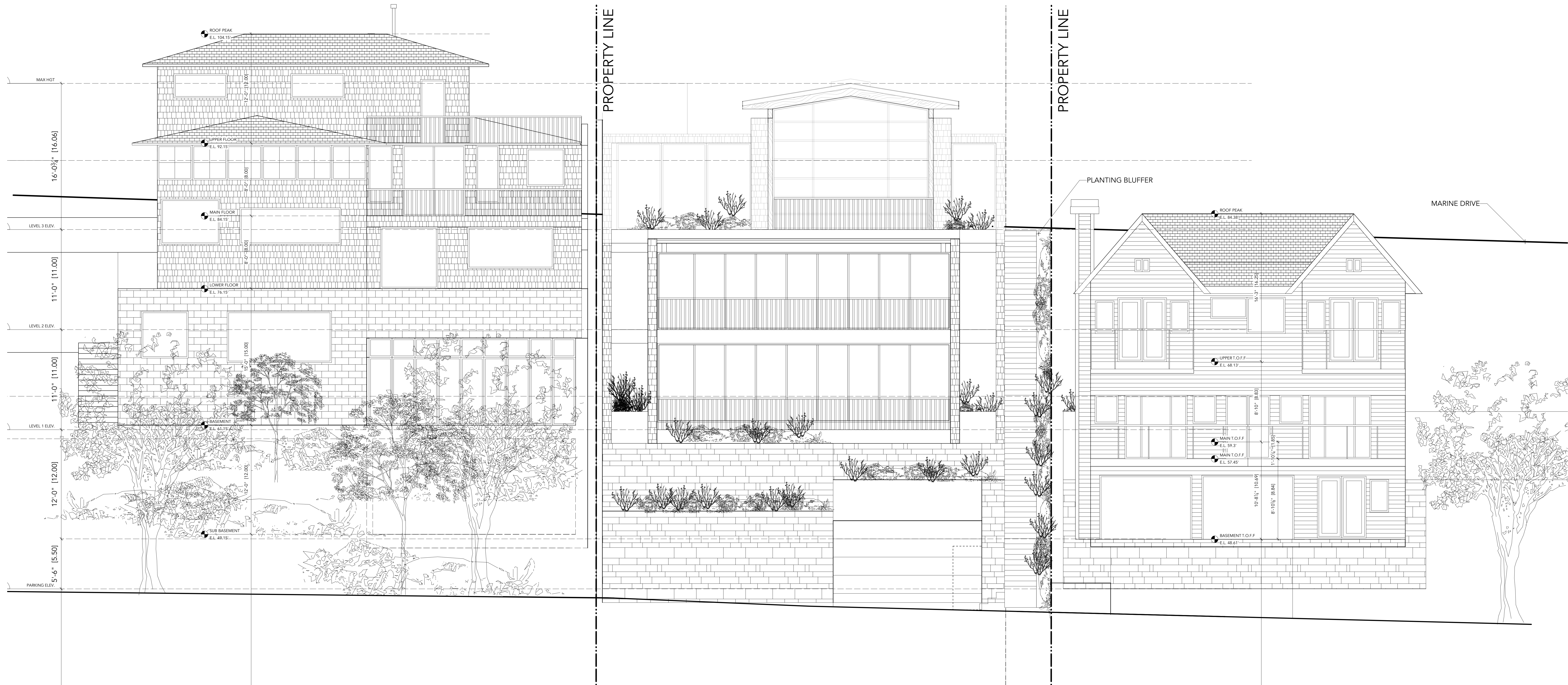

NO. DATE REVISION DATA

A 22/10/05 BASELINE SUBMISSION TO DMV  
NO. DATE ISSUE DATA

Consultants



This drawing as an instrument of service is the property of Lamoureux Architect Incorporated, and may not be reproduced without the Architect's permission. All information shown on this drawing is for use on this specific project only and shall not be used otherwise without the written permission of the Architect. Contractors shall verify and be responsible for all dimensions on the job and this office shall be informed of any discrepancies and variations shown on the drawing. DO NOT SCALE THESE DRAWINGS.

**Architect**  
LAMOREUX ARCHITECT INCORPORATED  
3392 MARINE DR.  
WEST VANCOUVER, BC V7V 1M9  
P: 604.925.5170  
F: 604.925.5176  
WWW.LAMOREUXARCHITECT.CA

Project  
**3390 MARINE DR**

3390 MARINE DRIVE, WEST VANCOUVER, BC V7V 1M9

Drawn By: BW Reviewed By: BL

Date: 2023/01/24 Scale: 1/4" = 1'-0"

Project ID: 2110 Phase: DP

Sheet Title

SOUTH ELEVATION

Sheet No.

A3.2

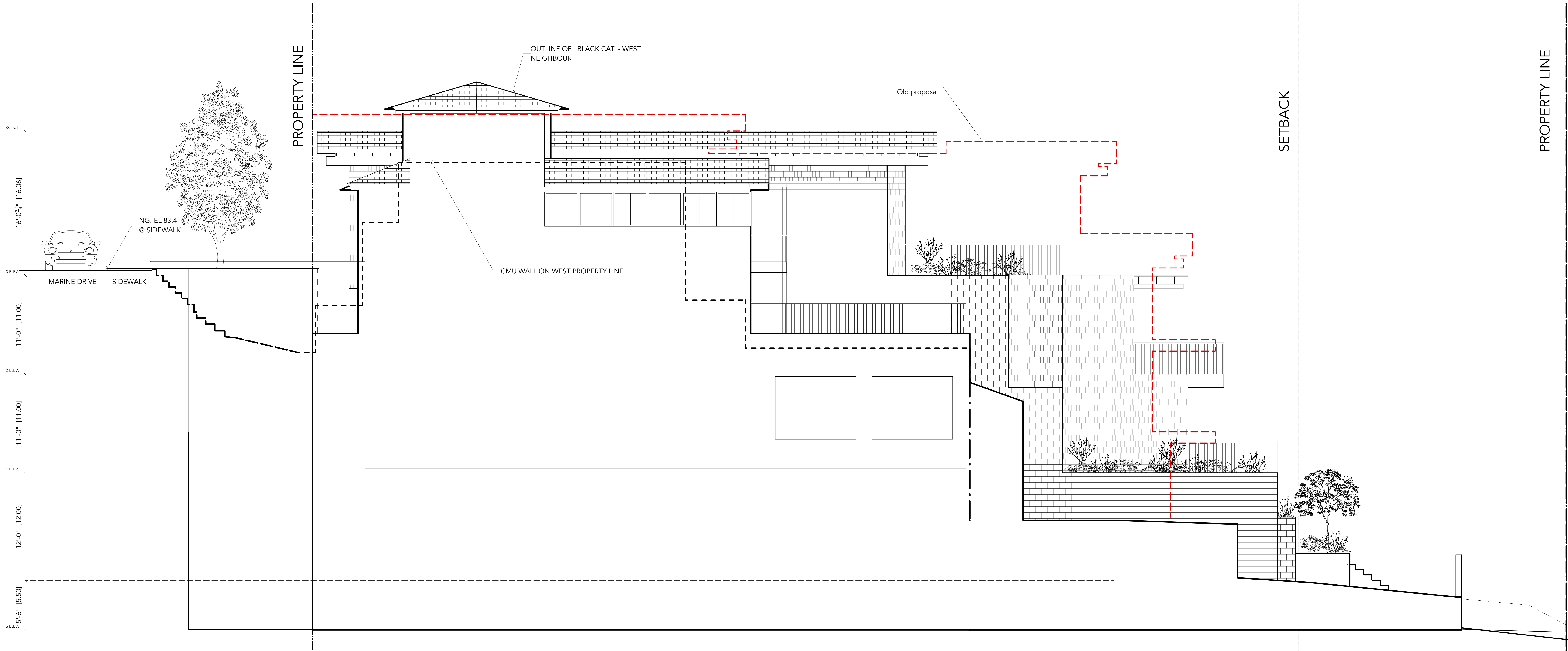

NO.	DATE	REVISION DATA
A	22/10/05	BASELINE SUBMISSION TO DAW
		ISSUE DATA

Consultants



This drawing as an instrument of service is the property of Lamoureux Architect Incorporated, and may not be reproduced without the Architect's permission. All information shown on this drawing is for use on this specific project only and shall not be used otherwise without the written permission of the Architect. Contractors shall verify and be responsible for all dimensions on the job and this office shall be informed of any discrepancies and variations shown on the drawing. DO NOT SCALE THESE DRAWINGS.

**Architect**  
 LAMOUREUX ARCHITECT INCORPORATED  
 3392 MARINE DR.  
 WEST VANCOUVER, BC V7V 1M9  
 P: 604.925.5170  
 F: 604.925.5176  
 WWW.LAMOUREUXARCHITECT.CA

**Project**  
**3390 MARINE DR**

3390 MARINE DRIVE, WEST VANCOUVER, BC V7V 1M9

Drawn By: BW  
 Reviewed By: BL

Date: 2023/01/24  
 Scale: 1/4" = 1'-0"

Project ID: Z110  
 Phase: DP

Sheet Title  
**WEST ELEVATION**

Sheet No.  
**A3.3**

RADCLIFFE AVENUE

PROPERTY LINE

REAR SETBACK

FRONT YARD SETBACK

PROPERTY LINE

MARINE DRIVE

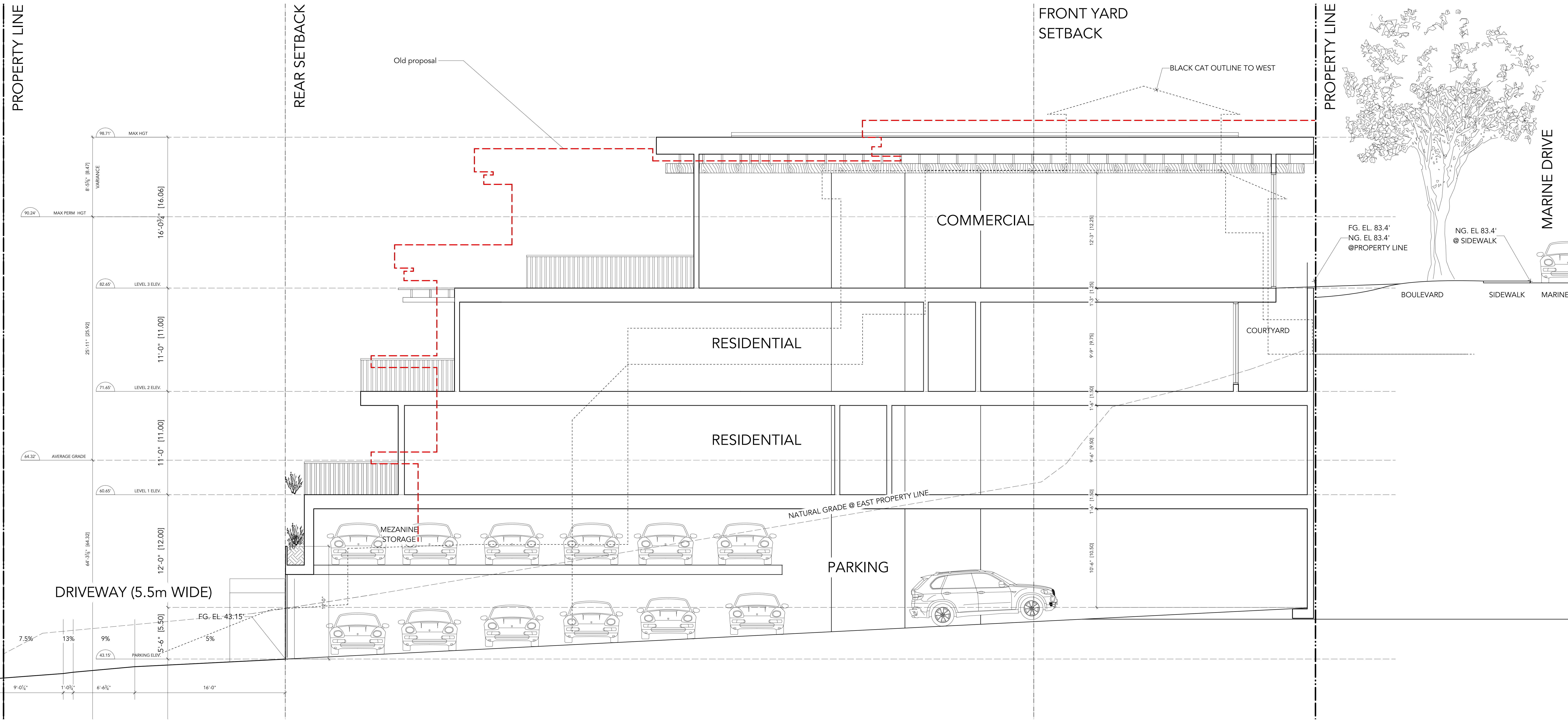

NO.	DATE	REVISION DATA
1	2023-01-24	REVISED PRELIMINARY DESIGN PROPOSAL-DW FOR FEEDBACK
1	2022/11/17	PRELIMINARY DESIGN PROPOSAL-DWV FOR FEEDBACK
A	22/10/05	BASELINE SUBMISSION TO DWV
NO.	DATE	ISSUE DATA

Consultants



This drawing as an instrument of service is the property of Lamoureux Architect Incorporated, and may not be reproduced without the Architect's permission. All information shown on this drawing is for use on this specific project only and shall not be used otherwise without the written permission of the Architect. Contractors shall verify and be responsible for all dimensions on the job and this office shall be informed of any discrepancies and variations shown on the drawing. DO NOT SCALE THESE DRAWINGS.

**Architect**  
 LAMOUREUX ARCHITECT INCORPORATED  
 3392 MARINE DR.  
 WEST VANCOUVER, BC V7V1M9  
 P: 604.925.5170  
 F: 604.925.5176  
 WWW.LAMOUREUXARCHITECT.CA

Project  
**3390 MARINE DR**

3390 MARINE DRIVE, WEST VANCOUVER, BC V7V 1M9

Drawn By: BW  
 Reviewed By: BL

Date: 2023/01/24  
 Scale: 1/4" = 1'-0"

Project ID: 2110  
 Phase: DP

Sheet Title

SECTION

Sheet No.

A4.0

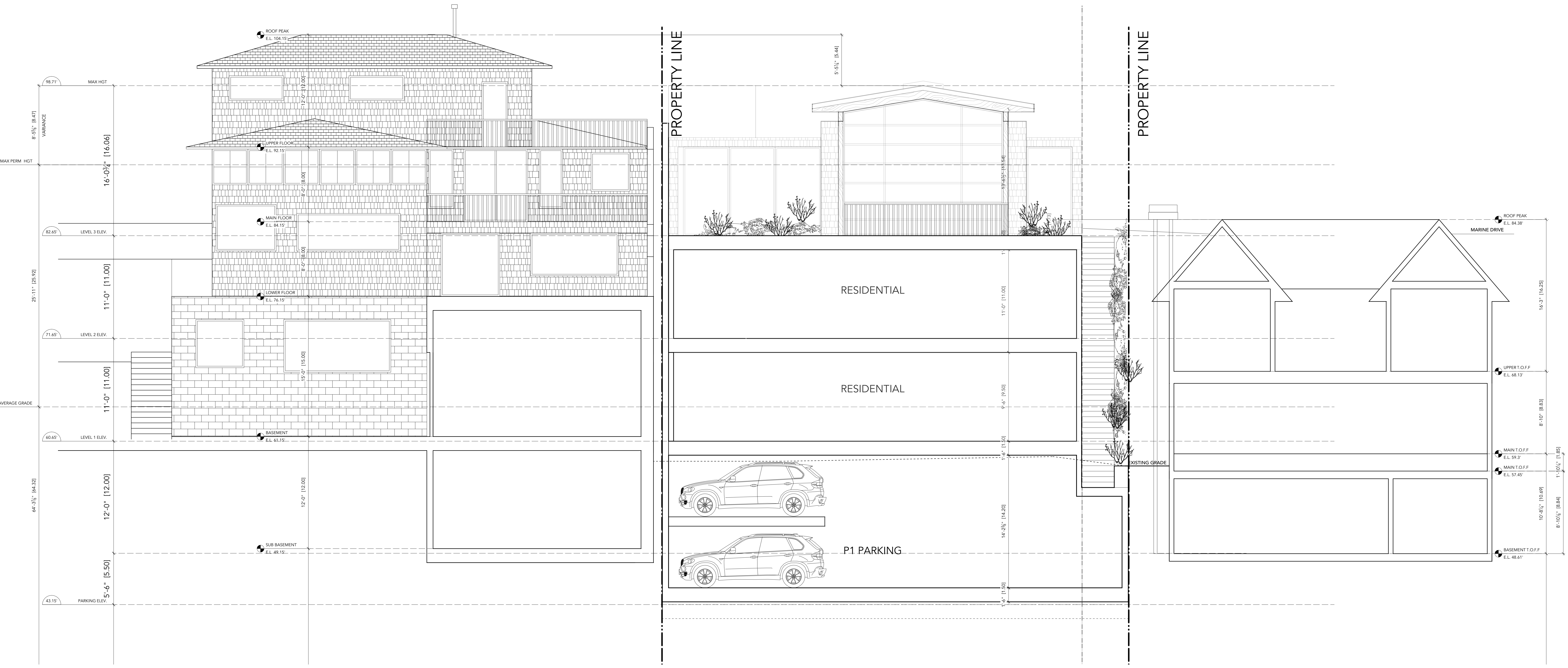

NO.	DATE	REVISION DATA
A	22/10/05	BASELINE SUBMISSION TO DAW
		ISSUE DATA

Consultants



This drawing as an instrument of service is the property of Lamoureux Architect Incorporated, and may not be reproduced without the Architect's permission. All information shown on this drawing is for use on this specific project only and shall not be used otherwise without the written permission of the Architect. Contractors shall verify and be responsible for all dimensions on the job and this office shall be informed of any discrepancies and variations shown on the drawing. DO NOT SCALE THESE DRAWINGS.

**Architect**  
 LAMOUREUX ARCHITECT INCORPORATED  
 3392 MARINE DR.  
 WEST VANCOUVER, BC V7V 1M9  
 P: 604.925.5170  
 F: 604.925.5176  
 WWW.LAMOUREUXARCHITECT.CA

Project  
**3390 MARINE DR**

3390 MARINE DRIVE, WEST VANCOUVER, BC V7V 1M9

Drawn By: BW Reviewed By: BL

Date: 2023/01/24 Scale: 1/4" = 1'-0"

Project ID: 2110 Phase: DP

Sheet Title  
**SECTION**

Sheet No.  
**A4.1**

3389 RADCLIFFE AVENUE

3390 MARINE DRIVE

3396 MARINE DRIVE

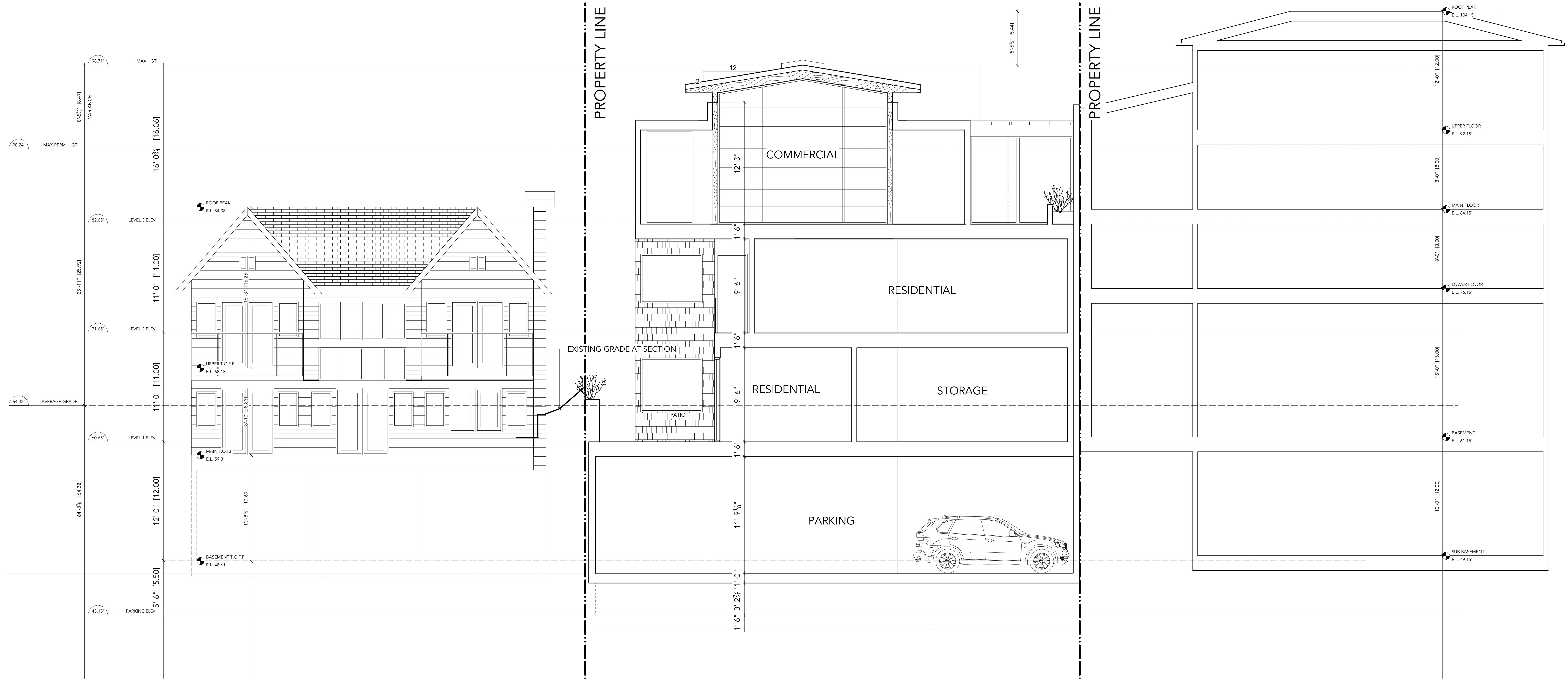

NO.	DATE	REVISION DATA
A	22/10/05	BASELINE SUBMISSION TO DAW
		ISSUE DATA

Consultants



This drawing as an instrument of service is the property of Lamoureux Architect Incorporated, and may not be reproduced without the Architect's permission. All information shown on this drawing is for use on this specific project only and shall not be used otherwise without the written permission of the Architect. Contractors shall verify and be responsible for all dimensions on the job and this office shall be informed of any discrepancies and variations shown on the drawing. DO NOT SCALE THESE DRAWINGS.

**Architect**  
 LAMOUREUX ARCHITECT INCORPORATED  
 3392 MARINE DR.  
 WEST VANCOUVER, BC V7V 1M9  
 P: 604.925.5170  
 F: 604.925.5176  
 WWW.LAMOUREUXARCHITECT.CA

**Project**  
**3390 MARINE DR**  
 3390 MARINE DRIVE, WEST VANCOUVER, BC V7V 1M9

Drawn By: BW  
 Reviewed By: BL

Date: 2023/01/24  
 Scale: 1/4" = 1'-0"

Project ID: 2110  
 Phase: DP

Sheet Title  
**SECTION**

Sheet No.  
**A4.2**