

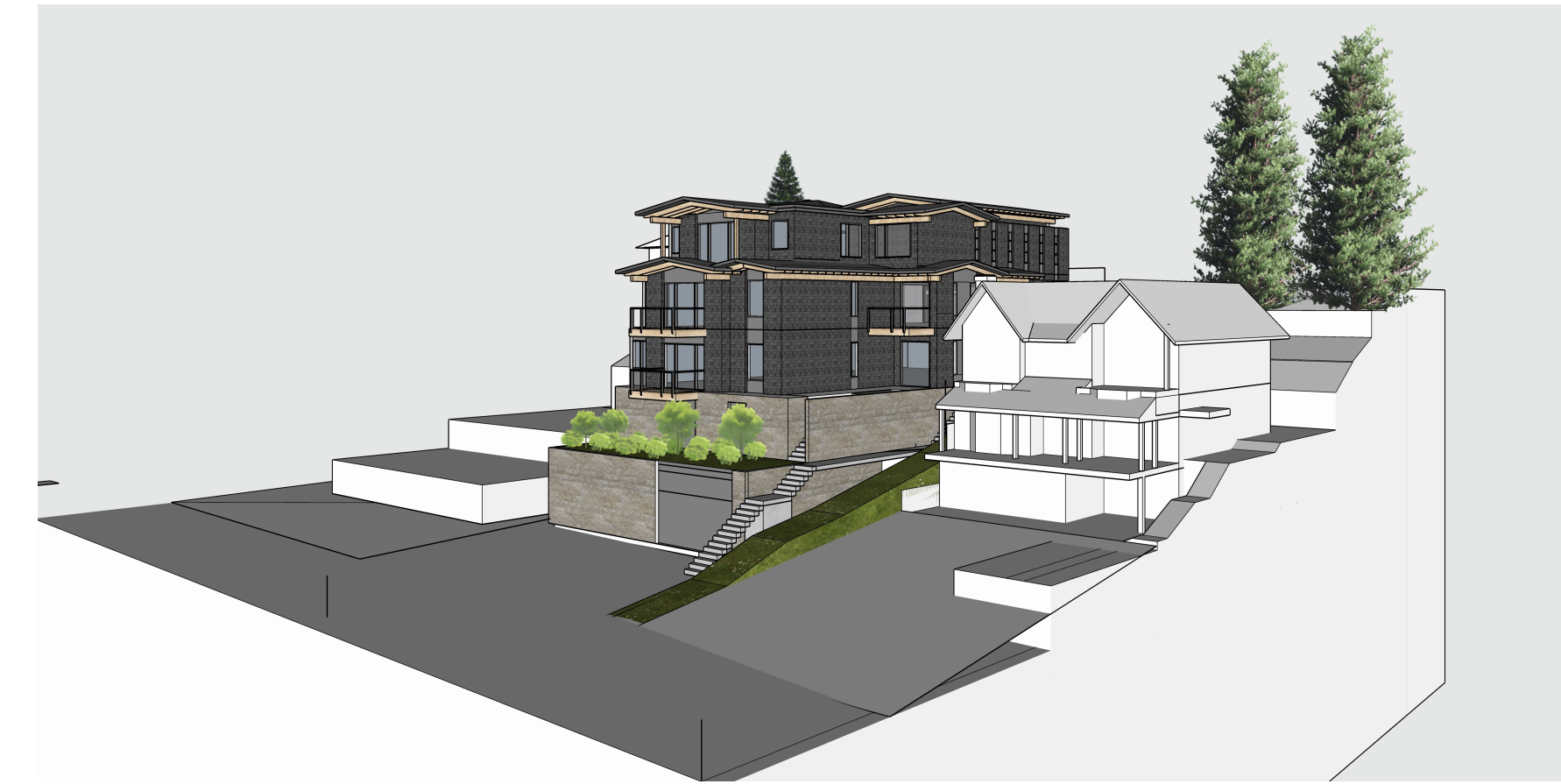

1 AERIAL VIEW: REVISED PROPOSAL  
NTS

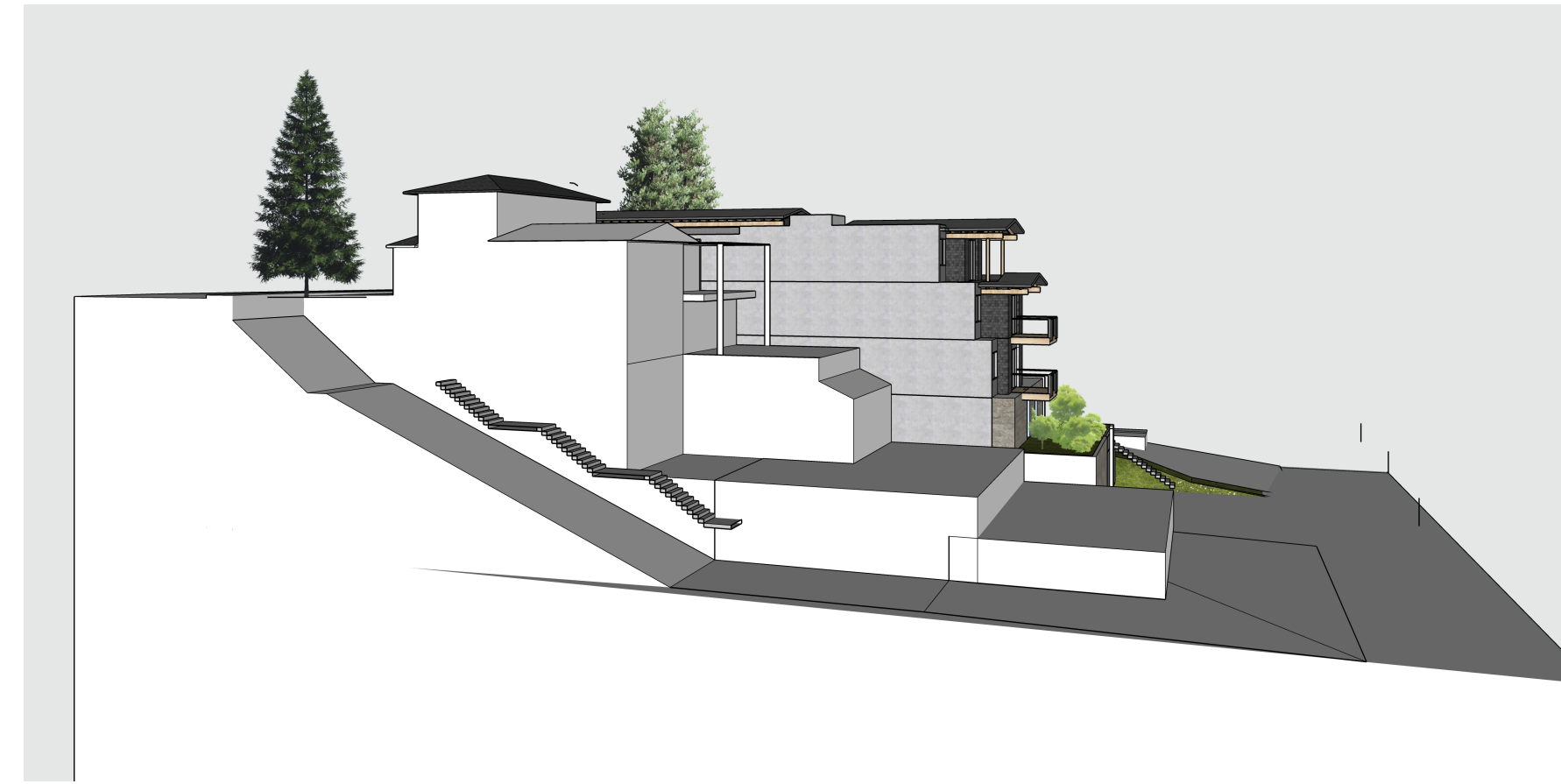

2 AERIAL VIEW: OLD PROPOSAL  
NTS



3 STREET VIEW: REVISED PROPOSAL  
NTS



4 STREET VIEW: OLD PROPOSAL  
NTS

NO.	DATE	REVISION DATA

A	NO.	DATE	ISSUE DATA
22/10/05			

Consultants



This drawing as an instrument of service is the property of Lamoureux Architect Incorporated, and may not be reproduced without the Architect's permission. All information shown on this drawing is for use on this specific project only and shall not be used otherwise without the written permission of the Architect. Contractors shall verify and be responsible for all dimensions on the job and this office shall be informed of any discrepancies and variations shown on the drawing. DO NOT SCALE THESE DRAWINGS.

**Architect**  
LAMOUREUX ARCHITECT INCORPORATED  
3392 MARINE DR.  
WEST VANCOUVER, BC V7V 1M9  
P: 604.925.5170  
F: 604.925.5176  
WWW.LAMOUREUXARCHITECT.CA

**Project**  
**3390 MARINE DR**  
3390 MARINE DRIVE, WEST VANCOUVER, BC V7V 1M9

Drawn By: BW  
Reviewed By: BL

Date: 2023/01/24  
Scale: NTS

Project ID: 2110  
Phase: DP

Sheet Title: COMPARISON