

**1 LOWER LEVEL - FLOOR PLAN**  
 Scale: 3/16" = 1'-0"

NOTE:  
 THE LANDSCAPE IS SHOWN FOR REFERENCE ONLY. REFER TO LANDSCAPE PROJECT FOR DETAILS AND ADDITIONAL INFORMATION.

| REV | DATE       | DESCRIPTION                           | DWG    |
|-----|------------|---------------------------------------|--------|
| 05  | 2023/11/10 | ISSUED FOR REZONING & DP              | AC P/M |
| 04  | 2023/07/14 | ISSUED FOR REZONING - CIRC RESPONSE   | PC P/M |
| 03  | 2023/04/28 | ISSUED FOR REZONING                   | PC P/M |
| 02  | 2023/12/21 | ISSUED FOR REZONING                   | PC P/M |
| 01  | 2022/08/19 | ISSUED FOR REZONING                   | PC P/M |
| -   | 2022/07/28 | ISSUED FOR REZONING - PRE APPLICATION | PC P/M |

DRAWINGS AND SPECIFICATIONS, ALL INSTRUMENTS OF SERVICE, ARE THE PROPERTY OF MGBA ARCHITECTURE INCORPORATED. THE CONTENTS ARE THE SOLE PROPERTY OF MGBA ARCHITECTURE INCORPORATED. NO REPRODUCTION IS ALLOWED WITHOUT THE PERMISSION OF MGBA ARCHITECTURE INCORPORATED. THIS DRAWING IS NOT TO BE USED FOR CONSTRUCTION PURPOSES UNLESS SHOWN BY THE CONTRACTOR.

PROJECT:  
**SALMON HOUSE**  
 2221 - 2229 FOLKESTONE WAY  
 WEST VANCOUVER, BC

SHEET TITLE:  
**LOWER LEVEL**  
 WEST BUILDING  
 (RESIDENTIAL)

| PROJECT NO. | PLANT DATE    | SCALE    | REVISION |
|-------------|---------------|----------|----------|
| 21050       | Nov. 10, 2023 | AS NOTED | 05       |
| DRAWING NO. | A-701         |          | REVISION |

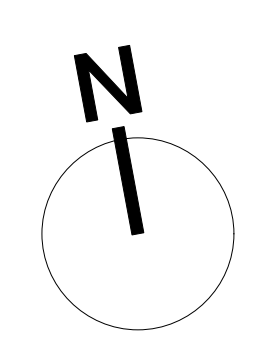

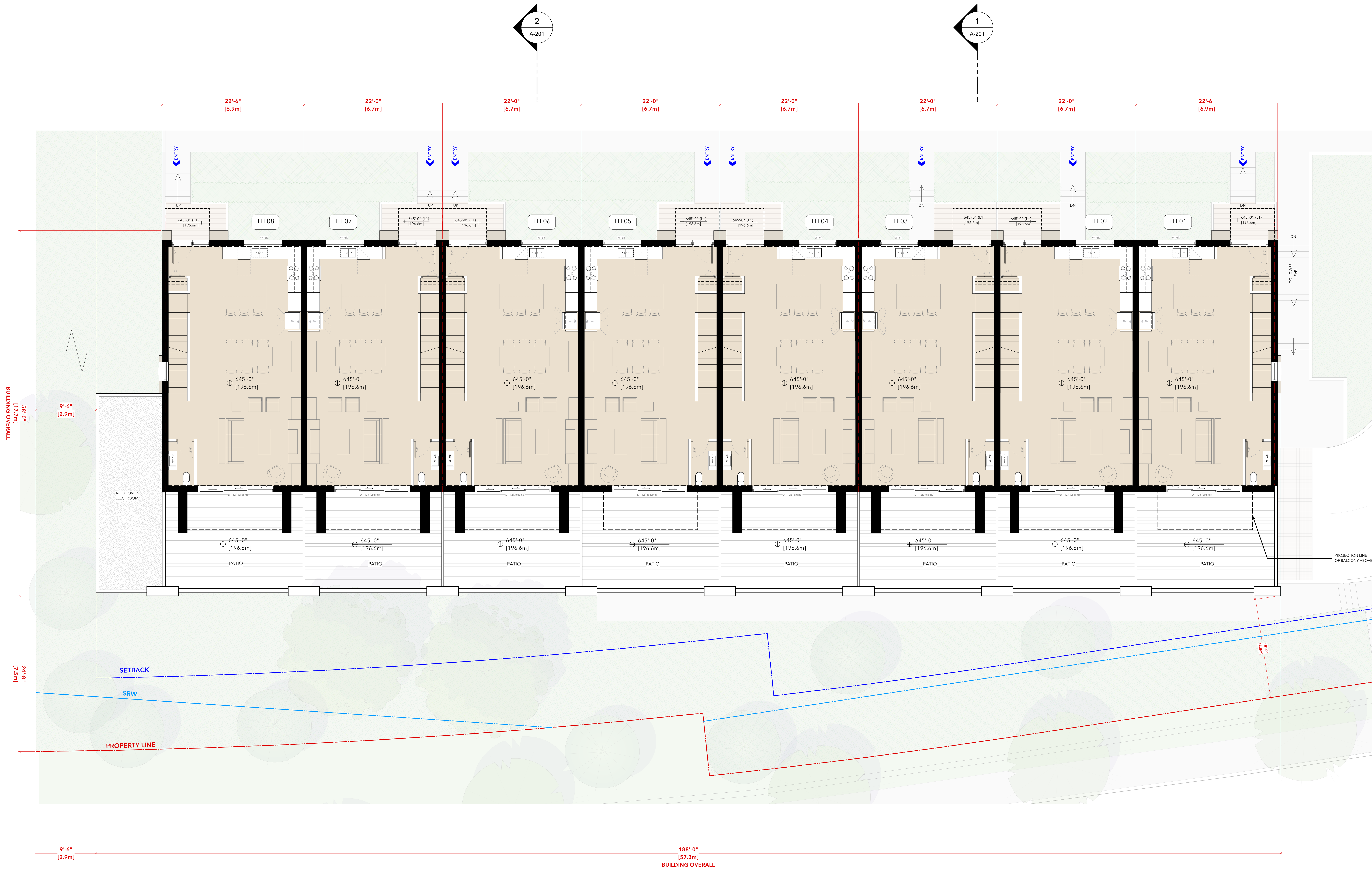

**1 MAIN LEVEL - FLOOR PLAN**  
 Scale: 3/16" = 1'-0"

NOTE:  
 THE LANDSCAPE IS SHOWN FOR REFERENCE ONLY. REFER TO LANDSCAPE PROJECT FOR DETAILS AND ADDITIONAL INFORMATION.

| REV | DATE     | DESCRIPTION                           | DWG    |
|-----|----------|---------------------------------------|--------|
| 05  | 20231110 | ISSUED FOR REZONING & DP              | JC P/M |
| 04  | 20230114 | ISSUED FOR REZONING - CIRC RESPONSE   | PC P/M |
| 03  | 20230428 | ISSUED FOR REZONING                   | PC P/M |
| 02  | 20231221 | ISSUED FOR REZONING                   | PC P/M |
| 01  | 20220819 | ISSUED FOR REZONING                   | PC P/M |
| -   | 20220728 | ISSUED FOR REZONING - PRE APPLICATION | PC P/M |

DRAWINGS AND SPECIFICATIONS, ALL INSTRUMENTS OF SERVICE, ARE THE PROPERTY OF MALLEN GOWING BERZINS ARCHITECTURE INCORPORATED. THE COPYRIGHT IN THE SAME REMAINS RESERVED TO THEM. NO REPRODUCTION IS ALLOWED WITHOUT THE PERMISSION OF MALLEN GOWING BERZINS ARCHITECTURE INCORPORATED. THE DRAWING IS NOT TO BE USED FOR CONSTRUCTION PURPOSES UNLESS SHOWN BY THE CONSULTANT.

PROJECT:  
**SALMON HOUSE**  
 2221 - 2229 FOLKESTONE WAY  
 WEST VANCOUVER, BC

SHEET TITLE:  
**MAIN LEVEL**  
**WEST BUILDING**  
**(RESIDENTIAL)**

| PROJECT NO. | DATE          |
|-------------|---------------|
| 21050       | Nov. 10, 2023 |

| DRAWING NO. | REVISION |
|-------------|----------|
| A-702       | 05       |

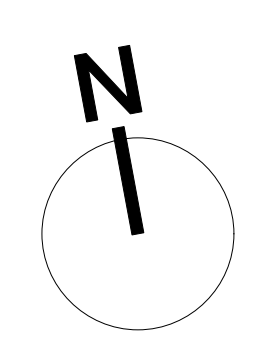

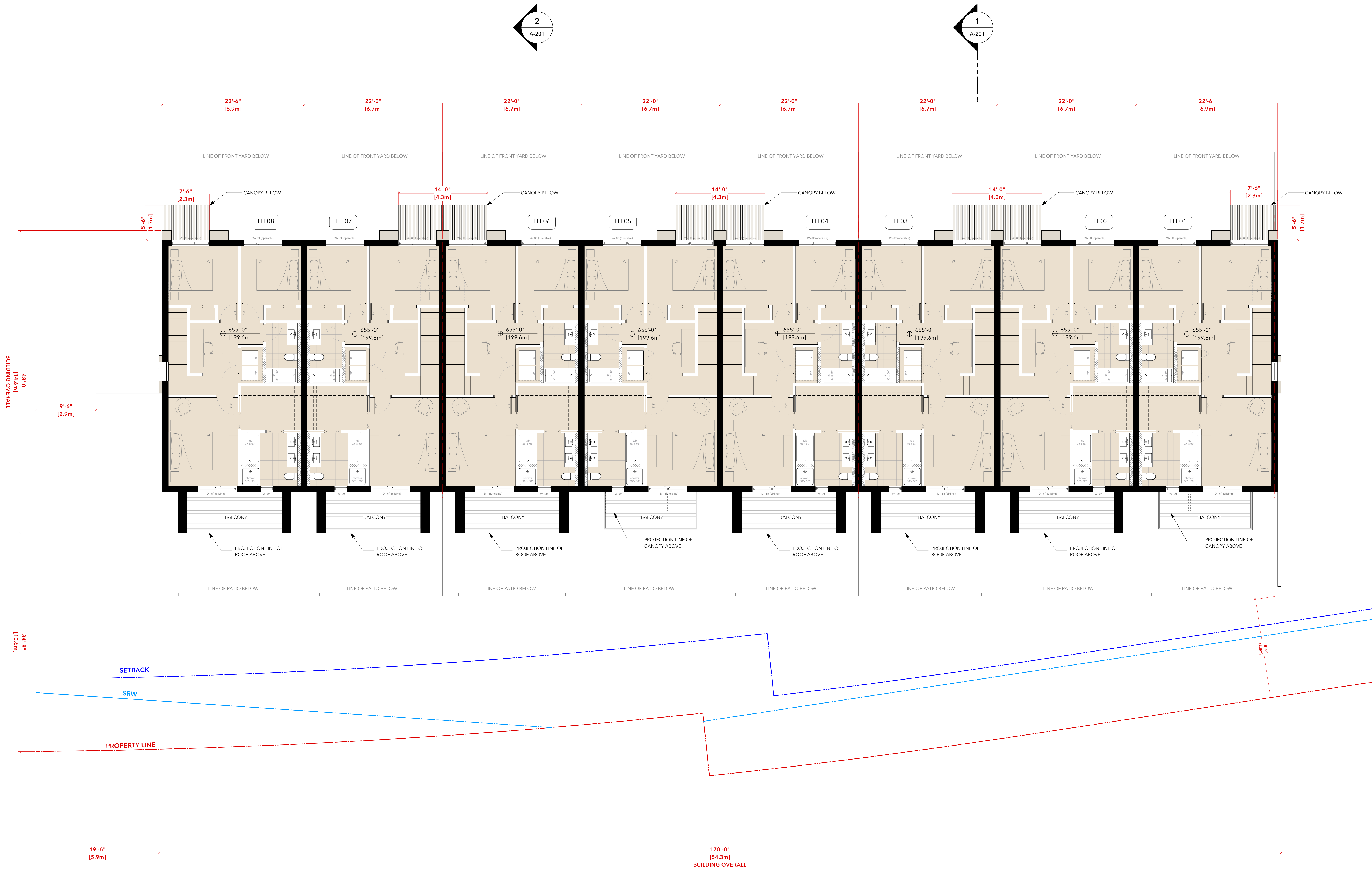

**1 UPPER LEVEL - FLOOR PLAN**  
 Scale: 3/16" = 1'-0"

NOTE:  
 THE LANDSCAPE IS SHOWN FOR REFERENCE ONLY. REFER TO LANDSCAPE PROJECT FOR DETAILS AND ADDITIONAL INFORMATION.

| REV | DATE       | DESCRIPTION                           | DWG    |
|-----|------------|---------------------------------------|--------|
| 05  | 2023/11/10 | ISSUED FOR REZONING & DP              | JC PJM |
| 04  | 2023/07/14 | ISSUED FOR REZONING - DRC RESPONSE    | PC PJM |
| 03  | 2023/04/28 | ISSUED FOR REZONING                   | PC PJM |
| 02  | 2023/12/21 | ISSUED FOR REZONING                   | PC PJM |
| 01  | 2022/08/19 | ISSUED FOR REZONING                   | PC PJM |
| -   | 2022/07/28 | ISSUED FOR REZONING - PRE APPLICATION | PC PJM |

DRAWINGS AND SPECIFICATIONS, ALL INSTRUMENTS OF SERVICE, ARE THE PROPERTY OF MALLEN GOWING BERZINS ARCHITECTURE INCORPORATED. THE COPYRIGHT IN THE SAME REMAINS RESERVED TO THEM. NO REPRODUCTION IS ALLOWED WITHOUT THE PERMISSION OF MALLEN GOWING BERZINS ARCHITECTURE INCORPORATED. THIS DRAWING IS NOT TO BE USED FOR CONSTRUCTION PURPOSES UNLESS SHOWN BY THE CONSULTANT.

THIS DRAWING MUST NOT BE SCALED. THE CONTRACTOR IS TO VERIFY ALL DRAWING DIMENSIONS AND DATA NOTED HEREON WITH CONDITIONS ON THE SITE AND IS HELD RESPONSIBLE FOR REPORTING DISCREPANCIES TO MALLEN ARCHITECTURE INCORPORATED. THE DRAWING IS NOT TO BE USED FOR CONSTRUCTION PURPOSES UNLESS SHOWN BY THE CONSULTANT.

PROJECT:  
**SALMON HOUSE**  
 2221 - 2229 FOLKESTONE WAY  
 WEST VANCOUVER, BC

SHEET TITLE:  
**UPPER LEVEL**  
**WEST BUILDING**  
**(RESIDENTIAL)**

| PROJECT NO.  | PLANT DATE    | REVISION |
|--------------|---------------|----------|
| 21050        | Nov. 10, 2023 | 05       |
| DRAWING NO.  | SCALE         | AS NOTED |
| <b>A-703</b> |               |          |

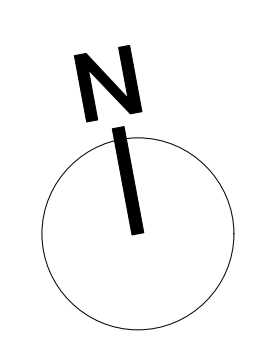

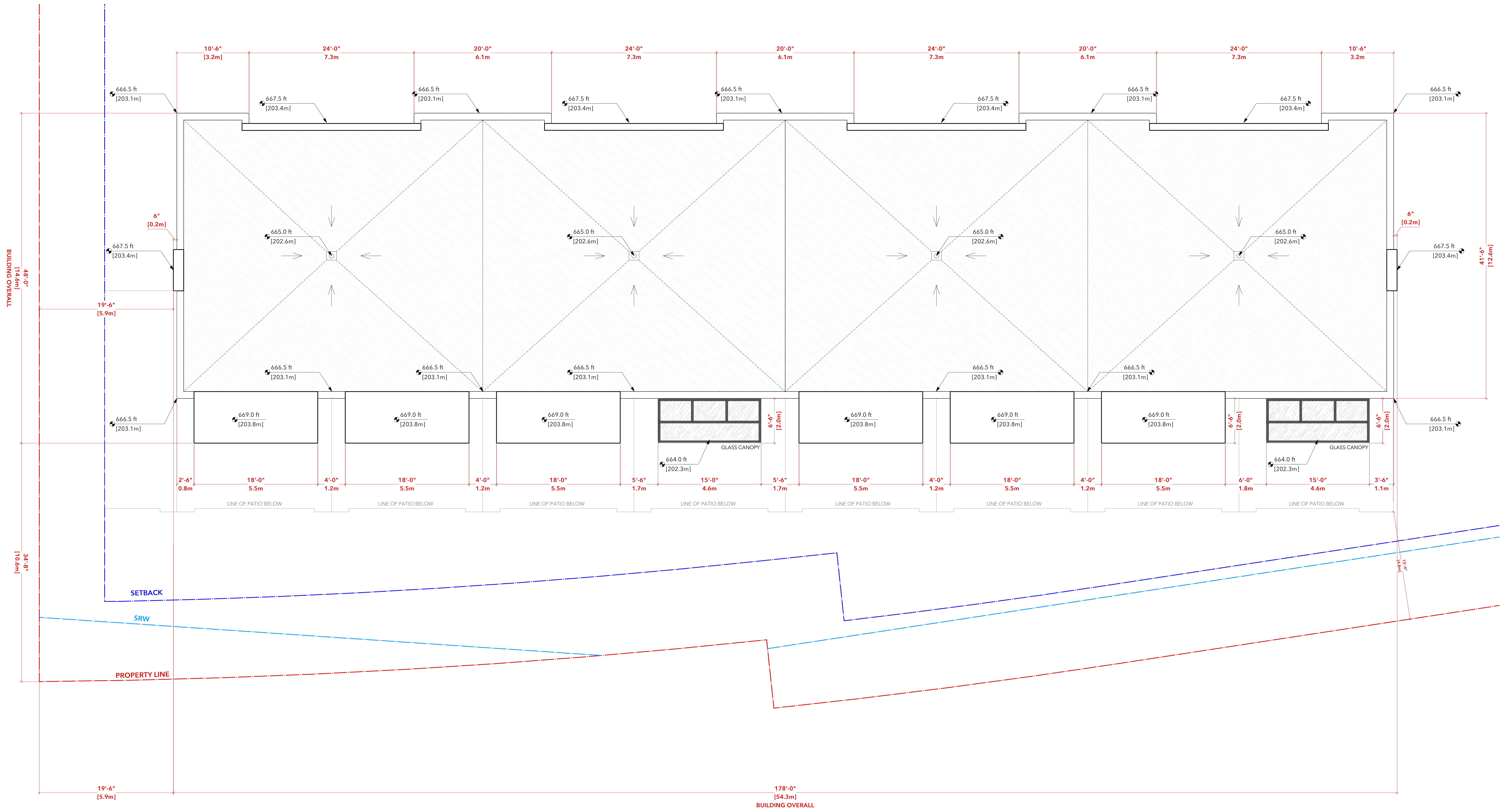
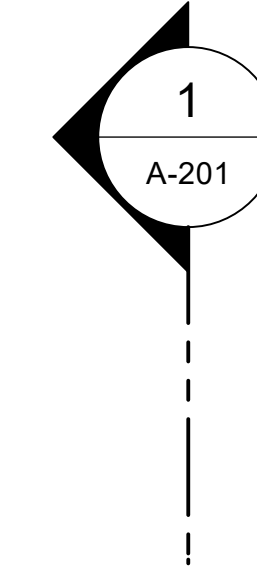
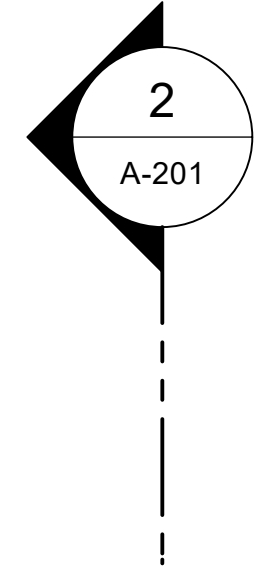

NOTE:  
 THE LANDSCAPE IS SHOWN FOR REFERENCE ONLY. REFER TO LANDSCAPE PROJECT FOR DETAILS AND ADDITIONAL INFORMATION.

| REV | DATE       | DESCRIPTION                           | DWG    |
|-----|------------|---------------------------------------|--------|
| 05  | 2023/11/10 | ISSUED FOR REZONING & DP              | JC PUM |
| 04  | 2023/07/14 | ISSUED FOR REZONING - DRC RESPONSE    | PC PUM |
| 03  | 2023/04/28 | ISSUED FOR REZONING                   | PC PUM |
| 02  | 2023/12/21 | ISSUED FOR REZONING                   | PC PUM |
| 01  | 2022/08/19 | ISSUED FOR REZONING                   | PC PUM |
| -   | 2022/07/28 | ISSUED FOR REZONING - PRE APPLICATION | PC PUM |

DRAWINGS AND SPECIFICATIONS, ALL INSTRUMENTS OF SERVICE, ARE THE PROPERTY OF MALLEN GOWING BERZINS ARCHITECTURE INCORPORATED. THE COPYRIGHT IN THE SAME REMAINS RESERVED TO THEM. NO REPRODUCTION IS ALLOWED WITHOUT THE PERMISSION OF MALLEN GOWING BERZINS ARCHITECTURE INCORPORATED. THE DRAWING IS NOT TO BE USED FOR CONSTRUCTION PURPOSES UNLESS SHOWN BY THE CONSULTANT.

PROJECT:  
**SALMON HOUSE**  
 2221 - 2229 FOLKESTONE WAY  
 WEST VANCOUVER, BC

SHEET TITLE:  
**ROOF PLAN**  
 WEST BUILDING  
 (RESIDENTIAL)

| PROJECT NO. | DATE          | SCALE    | REVISION |
|-------------|---------------|----------|----------|
| 21050       | Nov. 10, 2023 | AS NOTED | 05       |

**1 ROOF PLAN**  
 Scale: 3/16" = 1'-0"

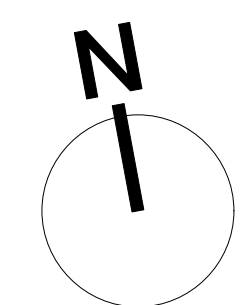



**1 NORTH ELEVATION**  
 Scale: 3/16" = 1'-0"

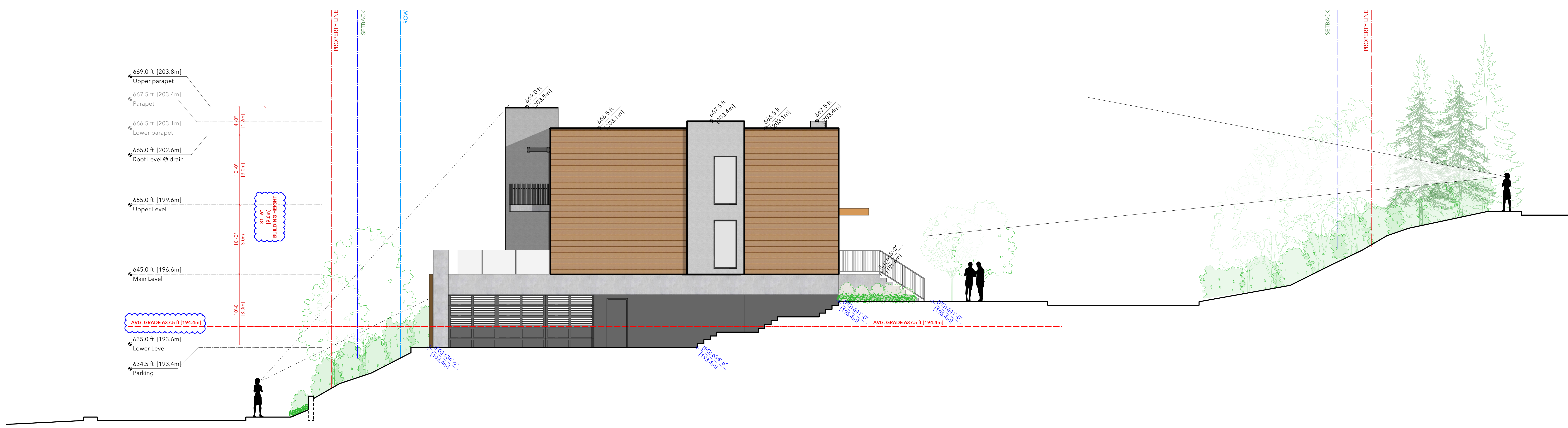

**2 EAST ELEVATION**  
 Scale: 3/16" = 1'-0"

NOTE:  
 THE LANDSCAPE IS SHOWN FOR REFERENCE ONLY. REFER TO LANDSCAPE PROJECT FOR DETAILS AND ADDITIONAL INFORMATION.

| REV | DATE       | DESCRIPTION                           | PC | PJM |
|-----|------------|---------------------------------------|----|-----|
| 05  | 2023/11/10 | ISSUED FOR REZONING & DP              | AC | PJM |
| 04  | 2023/07/14 | ISSUED FOR REZONING - DRC RESPONSE    | PC | PJM |
| 03  | 2023/04/28 | ISSUED FOR REZONING                   | PC | PJM |
| 02  | 2023/12/21 | ISSUED FOR REZONING                   | PC | PJM |
| 01  | 2022/08/19 | ISSUED FOR REZONING                   | PC | PJM |
| -   | 2022/07/28 | ISSUED FOR REZONING - PRE APPLICATION | PC | PJM |

DRAWINGS AND SPECIFICATIONS, ALL INSTRUMENTS OF SERVICE, ARE THE PROPERTY OF MALLEN GOWING BERZINS ARCHITECTURE INCORPORATED. THE COPYRIGHT IN THE SAME REMAINS RESERVED TO THEM. NO REPRODUCTION IS ALLOWED WITHOUT THE PERMISSION OF MALLEN GOWING BERZINS ARCHITECTURE INCORPORATED. THIS DRAWING IS NOT TO BE USED FOR CONSTRUCTION PURPOSES UNLESS SHOWN BY THE CONSULTANT.

|  |               |
|--|---------------|
| PROJECT:   |               |
| SALMON HOUSE                                     |               |
| 2221 - 2229 FOLKESTONE WAY<br>WEST VANCOUVER, BC |               |
| SHEET TITLE:                                     |               |
| ENLARGED ELEVATIONS                              |               |
| WEST BUILDING<br>(RESIDENTIAL)                   |               |
| PROJECT NO.                                      | 21050         |
| PLANT DATE                                       | Nov. 10, 2023 |
| SCALE  | AS NOTED      |
| DRAWING NO.                                      | A-730         |
| REVISION   | 05            |



1 SOUTH ELEVATION  
 Scale: 3/16" = 1'-0"

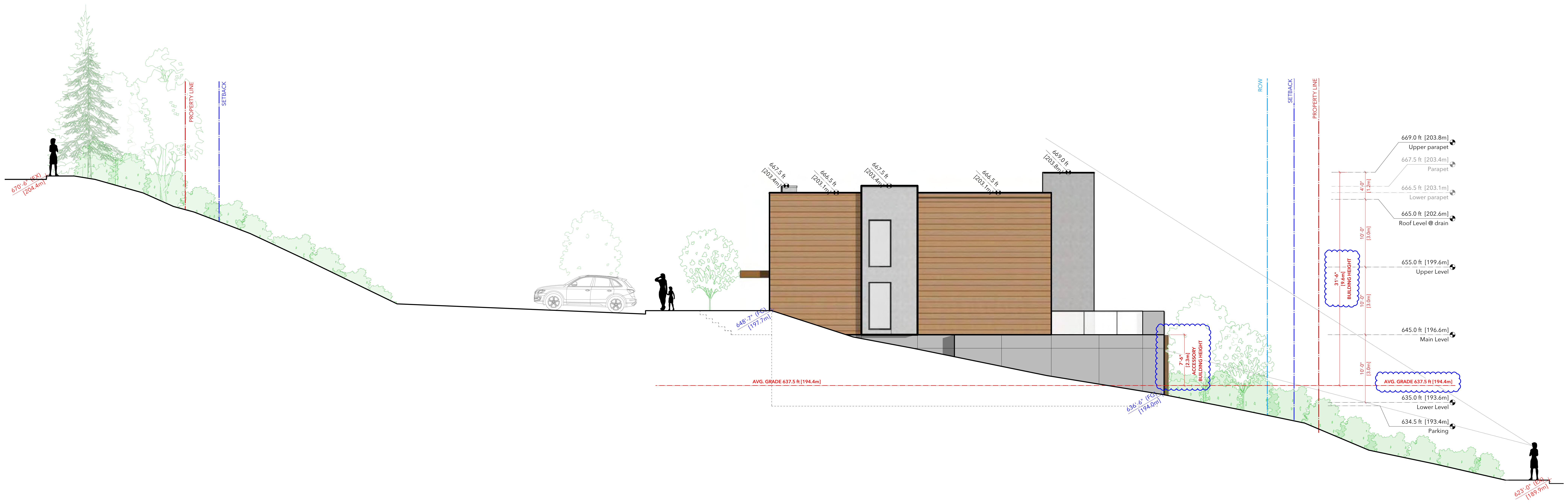

2 WEST ELEVATION  
 Scale: 3/16" = 1'-0"

NOTE:  
 THE LANDSCAPE IS SHOWN FOR REFERENCE ONLY. REFER TO LANDSCAPE PROJECT FOR DETAILS AND ADDITIONAL INFORMATION.

| REV | DATE       | DESCRIPTION                           | DWG    |
|-----|------------|---------------------------------------|--------|
| 05  | 2023/11/10 | ISSUED FOR REZONING & DP              | AC P/M |
| 04  | 2023/07/14 | ISSUED FOR REZONING - CIRC RESPONSE   | PC P/M |
| 03  | 2023/04/28 | ISSUED FOR REZONING                   | PC P/M |
| 02  | 2023/12/21 | ISSUED FOR REZONING                   | PC P/M |
| 01  | 2022/08/19 | ISSUED FOR REZONING                   | PC P/M |
| -   | 2022/07/28 | ISSUED FOR REZONING - PRE APPLICATION | PC P/M |

DRAWINGS AND SPECIFICATIONS, ALL INSTRUMENTS OF SERVICE, AND THE PROPERTY OF MALLEN GOWING BERZINS ARCHITECTURE INCORPORATED. THE COPYRIGHT IN THE SAME REMAINS RESERVED TO THEM. NO REPRODUCTION IS ALLOWED WITHOUT THE PERMISSION OF MALLEN GOWING BERZINS ARCHITECTURE INCORPORATED. THIS DRAWING IS NOT TO BE USED FOR CONSTRUCTION PURPOSES UNLESS SHOWN BY THE CONSULTANT.

|  |               |
|--|---------------|
| PROJECT:   |               |
| SALMON HOUSE                                     |               |
| 2221 - 2229 FOLKESTONE WAY<br>WEST VANCOUVER, BC |               |
| SHEET TITLE:                                     |               |
| ENLARGED ELEVATIONS                              |               |
| WEST BUILDING<br>(RESIDENTIAL)                   |               |
| PROJECT NO:                                      | 21050         |
| DATE:  | Nov. 10, 2023 |
| SCALE:   | AS NOTED      |
| DRAWING NO:                                      | A-731         |
| REVISION:  | 05            |

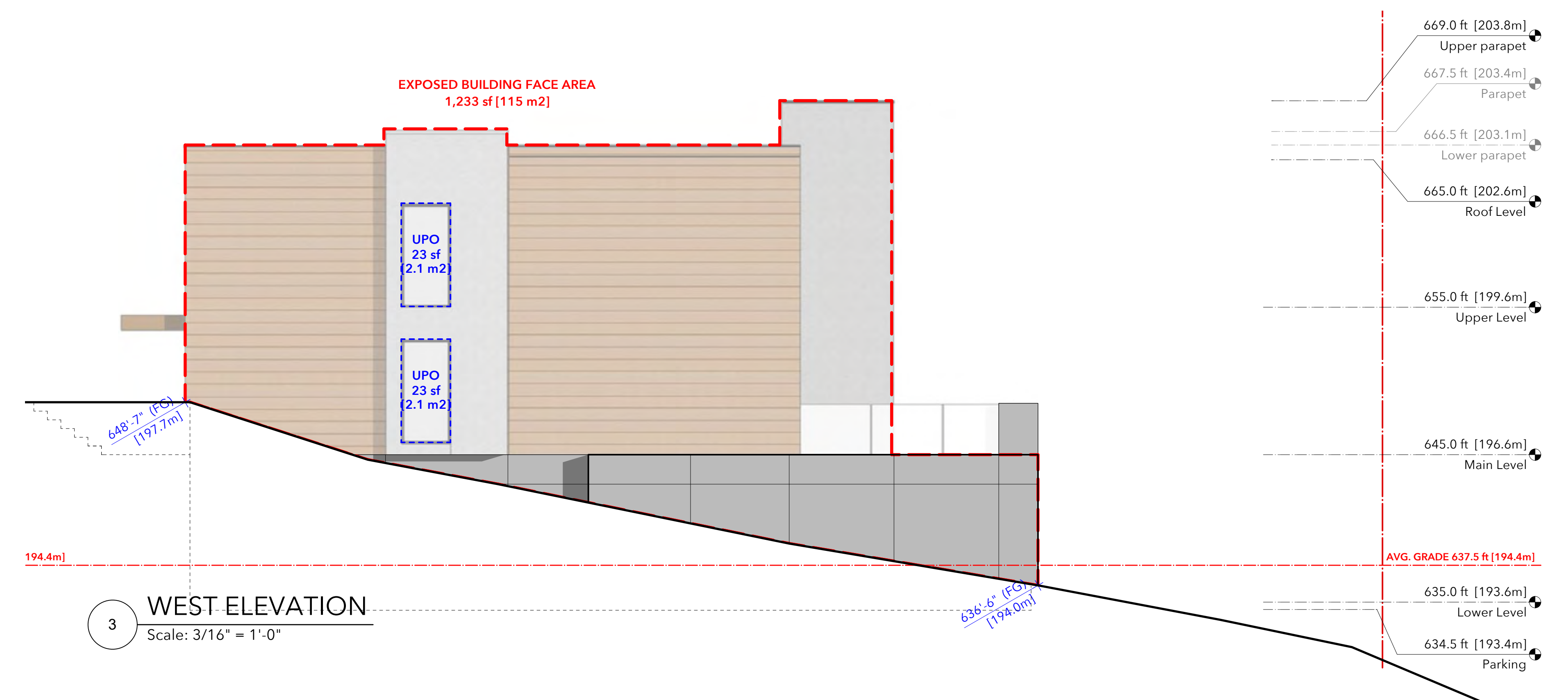
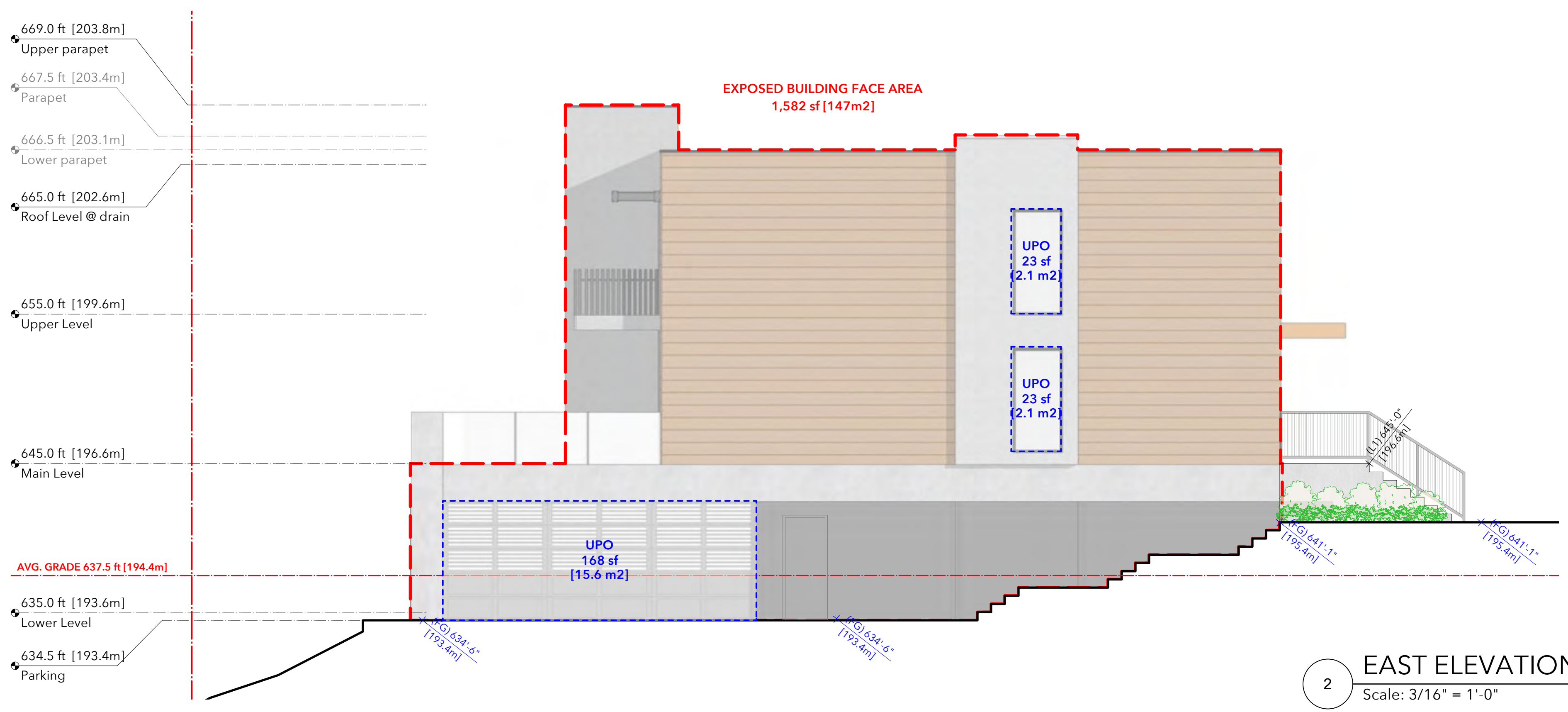
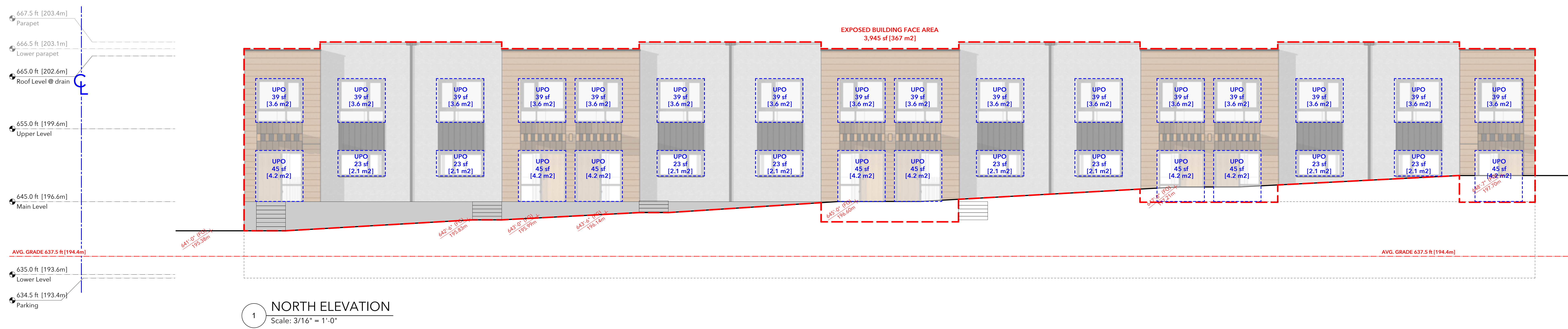

NOTE:  
THE LANDSCAPE IS SHOWN FOR REFERENCE ONLY. REFER TO LANDSCAPE PROJECT FOR DETAILS AND ADDITIONAL INFORMATION.

| REV | DATE       | DESCRIPTION                           | DWG    |
|-----|------------|---------------------------------------|--------|
| 05  | 2023/11/10 | ISSUED FOR REZONING & DP              | AC P/M |
| 04  | 2023/07/14 | ISSUED FOR REZONING - DRC RESPONSE    | PC P/M |
| 03  | 2023/04/28 | ISSUED FOR REZONING                   | PC P/M |
| 02  | 2023/02/21 | ISSUED FOR REZONING                   | PC P/M |
| 01  | 2022/08/19 | ISSUED FOR REZONING                   | PC P/M |
| -   | 2022/07/28 | ISSUED FOR REZONING - PRE APPLICATION | PC P/M |

DRAWINGS AND SPECIFICATIONS, ALL INSTRUMENTS OF SERVICE, AND THE PROPERTY OF MGBA ARCHITECTURE INCORPORATED. THE CONTENTS ARE THE SOLE PROPERTY OF MGBA ARCHITECTURE INCORPORATED. NO REPRODUCTION OR TRANSMISSION OF ANY KIND IS PERMITTED WITHOUT THE WRITTEN PERMISSION OF MGBA ARCHITECTURE INCORPORATED. THIS DRAWING IS NOT TO BE USED FOR CONSTRUCTION PURPOSES UNLESS SHOWN BY THE CONSULTANT.

PROJECT:  
**SALMON HOUSE**  
2221 - 2229 FOLKSTONE WAY  
WEST VANCOUVER, BC

SHEET TITLE:  
**SPATIAL SEPARATION**  
WEST BUILDING (RESIDENTIAL)

| PROJECT NO. | PLLOT DATE    | SCALE    | REVISION |
|-------------|---------------|----------|----------|
| 21050       | Nov. 10, 2023 | AS NOTED | 05       |

**SPATIAL SEPARATION - WEST BUILDING (RESIDENTIAL)**

| REFERENCE               |                  |  |  |  |
|-------------------------|------------------|--|--|--|
| Building Code           | BCBC 2018        |  |  |  |
| Occupancy               | Group C          |  |  |  |
| Sprinkler               | YES              |  |  |  |
| Unprotected Opening     | Table 3.2.3.1.-D |  |  |  |
| Exposing Building Faces | Table 3.2.3.7    |  |  |  |

|                       | NORTH                           | WEST   | SOUTH                                     | EAST   |  |
|-----------------------|---------------------------------|--|---|--|--|
| AVG GRADE             | 195.1 m                         | 195.1 m  | 195.1 m                                   | 195.1 m  |  |
| LIMITING DISTANCE     | 37.8 m                          | 6.1 m  | 21.7 m                                    | 6.7 m  |  |
| EXPOSED BUILDING FACE | 367 m <sup>2</sup>              | 115 m <sup>2</sup>                                   | 566 m <sup>2</sup>                        | 147 m <sup>2</sup>                                     |  |
| UNPROTECTED OPENING   | 100.0%<br>Permitted<br>Proposed | 36.6 m <sup>2</sup><br>74.2%<br>108.0 m <sup>2</sup> | 85.3 m <sup>2</sup><br>4.2 m <sup>2</sup> | 100.0%<br>566.0 m <sup>2</sup><br>172.8 m <sup>2</sup> | 75.9%<br>111.6 m <sup>2</sup><br>19.8 m <sup>2</sup> |
| CONSTRUCTION          | Comb. or Noncomb.<br>TBD        | Comb. or Noncomb.<br>TBD                             | Comb. or Noncomb.<br>TBD                  | Comb. or Noncomb.<br>TBD                               |  |



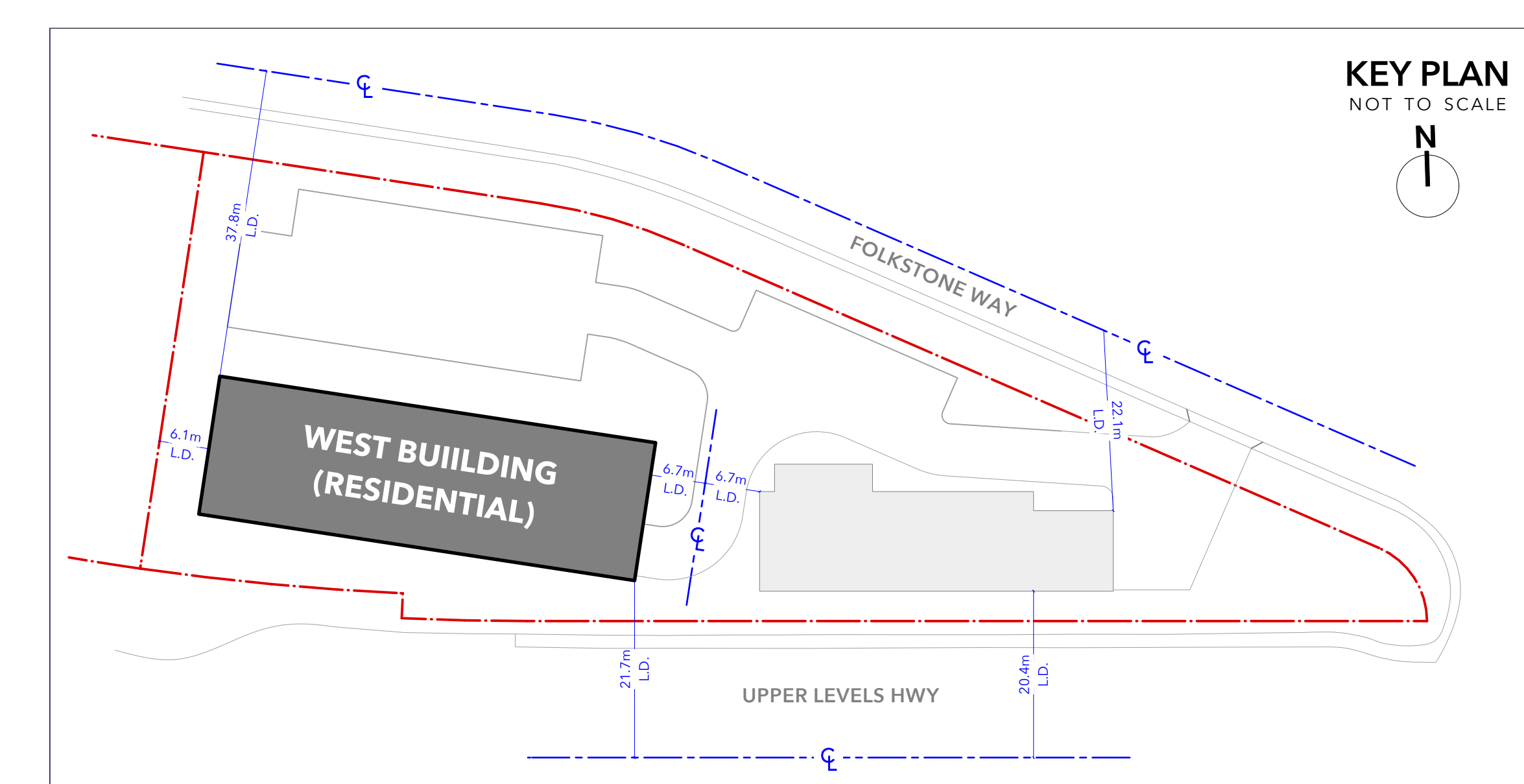

NORTH EAST PERSPECTIVE VIEW



SOUTH EAST PERSPECTIVE VIEW

NOTE:  
 THE LANDSCAPE IS SHOWN FOR REFERENCE ONLY. REFER TO LANDSCAPE PROJECT FOR DETAILS AND ADDITIONAL INFORMATION.

| REV | DATE       | DESCRIPTION                           | DWG    |
|-----|------------|---------------------------------------|--------|
| 05  | 2023/11/10 | ISSUED FOR REZONING & DP              | JG PJM |
| 04  | 2023/07/14 | ISSUED FOR REZONING - DRC RESPONSE    | PC PJM |
| 03  | 2023/04/28 | ISSUED FOR REZONING                   | PC PJM |
| 02  | 2023/12/21 | ISSUED FOR REZONING                   | PC PJM |
| 01  | 2022/08/19 | ISSUED FOR REZONING                   | PC PJM |
| -   | 2022/07/28 | ISSUED FOR REZONING - PRE APPLICATION | PC PJM |

DRAWINGS AND SPECIFICATIONS, ALL INSTRUMENTS OF SERVICE, ARE THE PROPERTY OF MALLEN GOWING BERZINS ARCHITECTURE INCORPORATED. THE COPYRIGHT IN THE SAME REMAINS RESERVED TO THEM. NO REPRODUCTION IS ALLOWED WITHOUT THE PERMISSION OF MALLEN GOWING BERZINS ARCHITECTURE INCORPORATED. THE DRAWING IS NOT TO BE USED FOR CONSTRUCTION PURPOSES UNLESS SHOWN BY THE CONSULTANT.

ALL PRINTS TO BE RETURNED.

THIS DRAWING MUST NOT BE SCALED. THE CONTRACTOR IS TO VERIFY ALL DRAWING DIMENSIONS AND DATA NOTED HEREIN WITH CONDITIONS ON THE SITE AND IS HELD RESPONSIBLE FOR REPORTING DISCREPANCIES TO MALLEN ARCHITECTURE INCORPORATED. THE DRAWING IS NOT TO BE USED FOR CONSTRUCTION PURPOSES UNLESS SHOWN BY THE CONSULTANT.











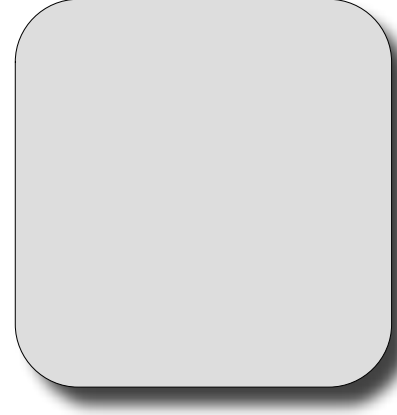

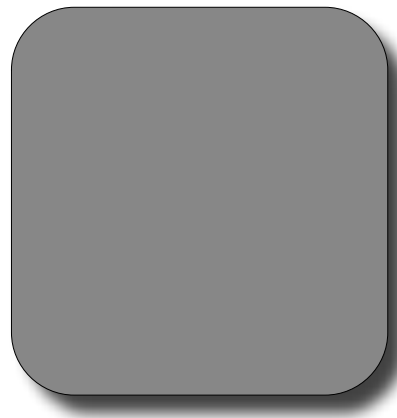
PROJECT:  
**SALMON HOUSE**  
 2221 - 2229 FOLKESTONE WAY  
 WEST VANCOUVER, BC

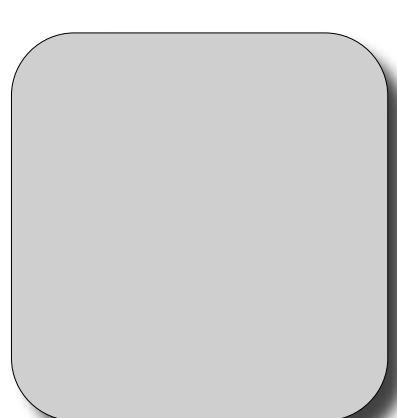
SHEET TITLE:  
**PERSPECTIVES**  
 WEST BUILDING  
 (RESIDENTIAL)

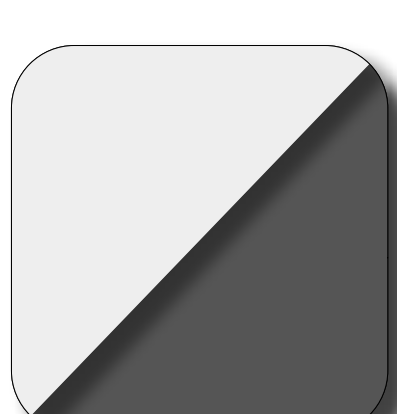
|             |       |            |               |
|-------------|-------|------------|---------------|
| PROJECT NO. | 21050 | PLANT DATE | Nov. 10, 2023 |
| DRAWING NO. | A-740 | SCALE      | AS NOTED      |

|             |       |          |    |
|-------------|-------|----------|----|
| DRAWING NO. | A-740 | REVISION | 05 |
|-------------|-------|----------|----|

**MATERIAL LEGEND**

|   |   |
|---|---|
|    |    |
| <b>1. STUCCO</b><br>COLOUR: LIGHT GREY<br>FINISH: SMOOTH                            | <b>6. GLAZING SYSTEM</b><br>COLOUR: BLACK FRAME<br>TRANSPARENT GLASS                |
|    |    |
| <b>2. SIDING</b><br>MATERIAL: FIBER CEMENT PLANK<br>COLOUR: WOODGRAIN               | <b>7. PAINTED CONCRETE</b><br>COLOUR: DARK GRAY                                     |
|    |    |
| <b>3. SLATS</b><br>COLOUR: WOODGRAIN<br>MATERIAL: COMPOSITE WOOD                    | <b>8. PAINTED CONCRETE</b><br>COLOUR: GRAY  |
|  |  |
| <b>4. ENTRY DOOR</b><br>MATERIAL: COMPOSITE WOOD                                    | <b>9. GLASS GUARD SYSTEM</b><br>COLOUR: BLACK FRAME<br>TRANSPARENT GLASS            |
|  |  |
| <b>5. TRELLIS/CANOPY</b><br>MATERIAL: WOOD  | <b>10. LOUVRES</b><br>MATERIAL: METAL<br>COLOUR: BLACK                              |
|  |  |
| <b>11. GLASS CANOPY SYSTEM</b><br>COLOUR: BLACK FRAME<br>TRANSPARENT GLASS          | <b>12. RAILING</b><br>MATERIAL: METAL<br>COLOUR: BLACK                              |
|  |   |
| <b>13. SIDING</b><br>MATERIAL: FIBER CEMENT PLANK<br>COLOUR: BLACK                  |   |



NOTE:  
THE LANDSCAPE IS SHOWN FOR REFERENCE ONLY. REFER TO LANDSCAPE PROJECT FOR DETAILS AND ADDITIONAL INFORMATION.

| REV | DATE       | DESCRIPTION                             | DWG    |
|-----|------------|---|--------|
| 05  | 2023/11/10 | RESUBMITTED FOR REZONING & DP           | AC P/M |
| 04  | 2023/07/14 | RESUBMITTED FOR REZONING - DRC RESPONSE | PC P/M |
| 03  | 2023/04/28 | RESUBMITTED FOR REZONING                | PC P/M |
| 02  | 2023/12/21 | RESUBMITTED FOR REZONING                | PC P/M |
| 01  | 2023/08/19 | RESUBMITTED FOR REZONING                | PC P/M |
| -   | 2023/07/09 | ISSUED FOR REZONING - PRE APPLICATION   | PC P/M |

DRAWINGS AND SPECIFICATIONS, ALL INSTRUMENTS OF SERVICE, ARE THE PROPERTY OF MALLEN GOWING BERZINS ARCHITECTURE INCORPORATED. THE COPYRIGHT IN THE SAME REMAINS RESERVED TO THEM. NO REPRODUCTION IS ALLOWED WITHOUT THE PERMISSION OF MALLEN GOWING BERZINS ARCHITECTURE INCORPORATED. THIS DRAWING IS NOT TO BE USED FOR CONSTRUCTION PURPOSES UNLESS SHOWN BY THE CONSULTANT.

THIS DRAWING MUST NOT BE SCALED. THE CONTRACTOR IS TO VERIFY ALL DRAWING DIMENSIONS AND DATA NOTED HEREIN WITH CONDITIONS ON THE SITE AND IS HELD RESPONSIBLE FOR REPORTING DISCREPANCIES TO MALLEN GOWING BERZINS ARCHITECTURE INCORPORATED. THIS DRAWING IS NOT TO BE USED FOR CONSTRUCTION PURPOSES UNLESS SHOWN BY THE CONSULTANT.

PROJECT:  
**SALMON HOUSE**  
 2221 - 2229 FOLKESTONE WAY  
 WEST VANCOUVER, BC

SHEET TITLE:  
**MATERIAL BOARD**  
 WEST BUILDING  
 (RESIDENTIAL)

| PROJECT NO.              | PILOT DATE    | SCALE    | REVISION |
|--------------------------|---------------|----------|----------|
| 21050                    | Nov. 10, 2023 | AS NOTED | 05       |
| DRAWING NO. <b>A-741</b> |               |          |          |

# TOWNHOUSE TYPE 1

UNITS: TH.01, TH.05

**TOWNHOUSE AREA**  
(per unit)

LEVEL 1 = 280 sf  
 LEVEL 2 = 880 sf  
 LEVEL 3 = 880 sf  
 TOTAL = 2,040 sf

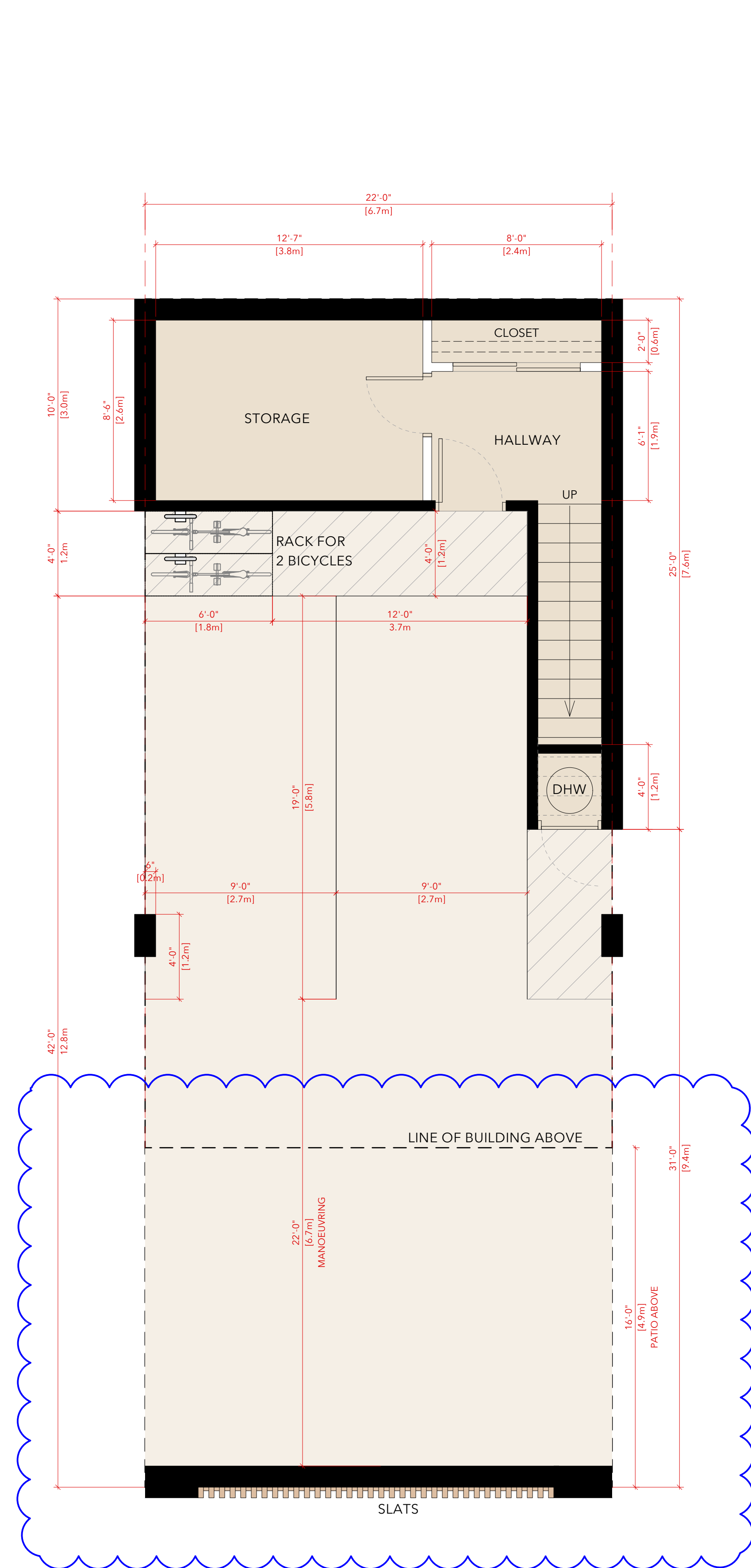

**1 LOWER FLOOR PLAN**  
 Scale: 1/4" = 1'-0"

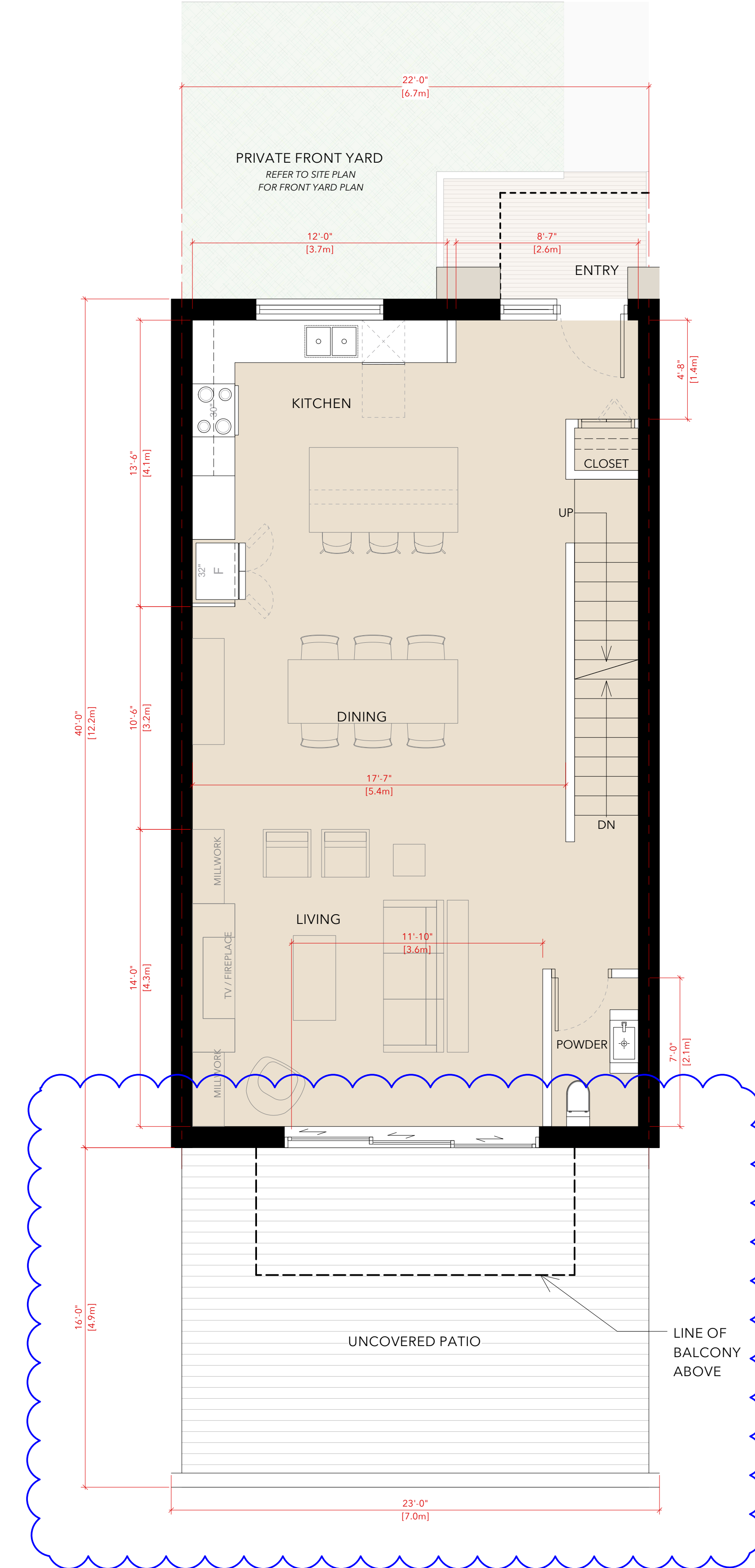

**2 MAIN FLOOR PLAN**  
 Scale: 1/4" = 1'-0"

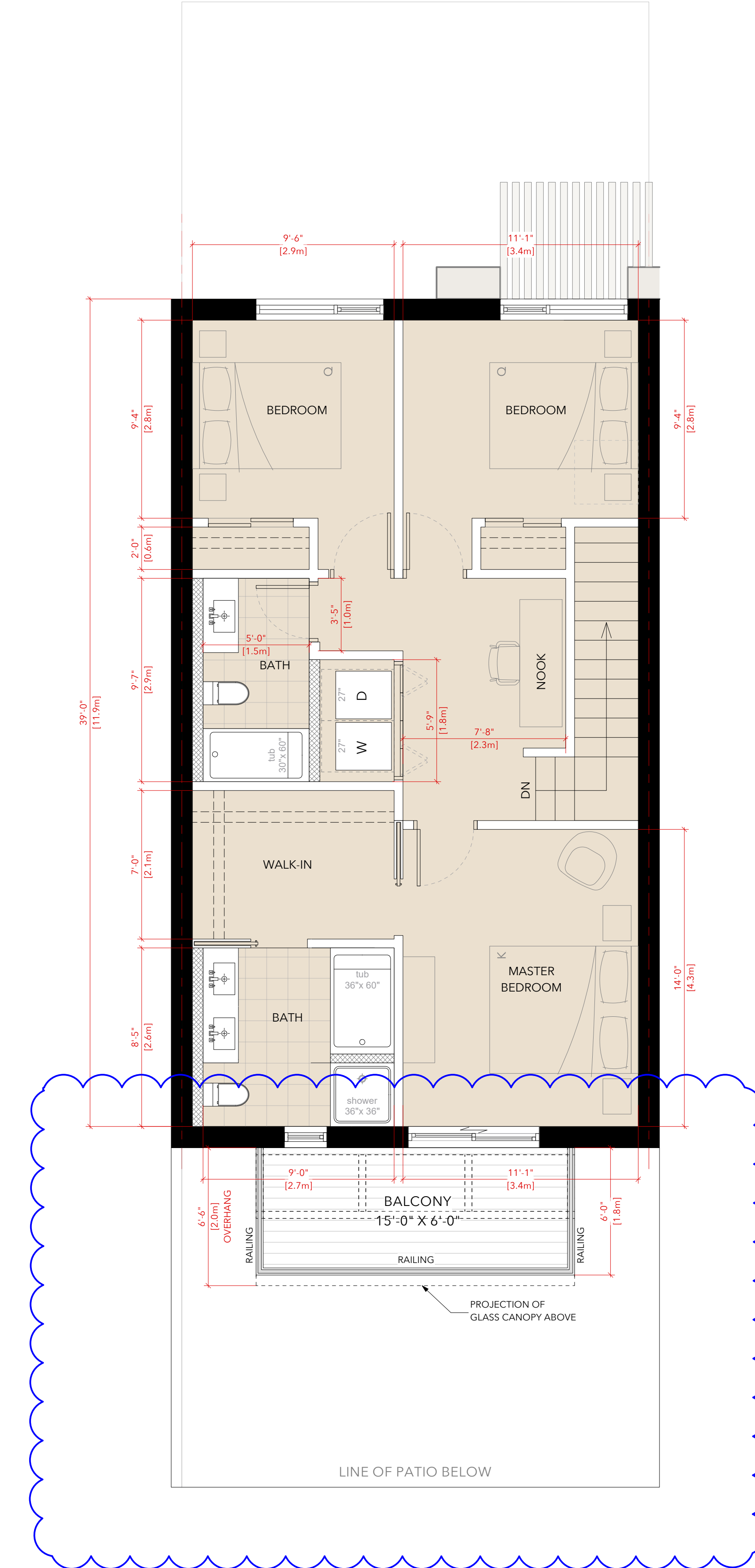

**3 UPPER FLOOR PLAN**  
 Scale: 1/4" = 1'-0"

NOTE:  
 THE LANDSCAPE IS SHOWN FOR REFERENCE ONLY. REFER TO LANDSCAPE PROJECT FOR DETAILS AND ADDITIONAL INFORMATION.

| REV | DATE       | DESCRIPTION                           | DWG    |
|-----|------------|---------------------------------------|--------|
| 05  | 2023/11/10 | ISSUED FOR REZONING & DP              | JG P/M |
| 04  | 2023/07/14 | ISSUED FOR REZONING - CIRC RESPONSE   | PC P/M |
| 03  | 2023/04/28 | ISSUED FOR REZONING                   | PC P/M |
| 02  | 2023/12/21 | ISSUED FOR REZONING                   | PC P/M |
| 01  | 2022/08/19 | ISSUED FOR REZONING                   | PC P/M |
| -   | 2022/07/28 | ISSUED FOR REZONING - PRE APPLICATION | PC P/M |

DRAWINGS AND SPECIFICATIONS, ALL INSTRUMENTS OF SERVICE, ARE THE PROPERTY OF MALLEN GOWING BERZINS ARCHITECTURE INCORPORATED. THE CONTENTS ARE LOANED TO THE CLIENT AND ARE NOT TO BE REPRODUCED OR TRANSMITTED IN ANY FORM OR BY ANY MEANS, ELECTRONIC OR MECHANICAL, INCLUDING PHOTOCOPYING, RECORDING, OR BY ANY INFORMATION STORAGE AND RETRIEVAL SYSTEM, WITHOUT THE WRITTEN PERMISSION OF MALLEN GOWING BERZINS ARCHITECTURE INCORPORATED. THIS DRAWING IS NOT TO BE USED FOR CONSTRUCTION PURPOSES UNLESS SHOWN BY THE CONTRACTOR.

PROJECT:  
**SALMON HOUSE**  
 2221 - 2229 FOLKESTONE WAY  
 WEST VANCOUVER, BC

SHEET TITLE:  
**ENLARGED PLANS**  
 WEST BUILDING  
 (RESIDENTIAL)

| PROJECT NO. | PLANT DATE    |
|-------------|---------------|
| 21050       | Nov. 10, 2023 |
| SCALE       | AS NOTED      |
|             |               |
| DRAWING NO. | REVISION      |
| A-750       | 05            |

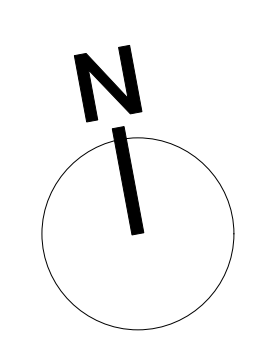

# TOWNHOUSE TYPE 2

UNITS: TH.02, TH.03, TH.04, TH.06, TH.07, TH.08

**TOWNHOUSE AREA**  
(per unit)

LEVEL 1 = 280 sf  
 LEVEL 2 = 880 sf  
 LEVEL 3 = 880 sf  
 TOTAL = 2,040 sf

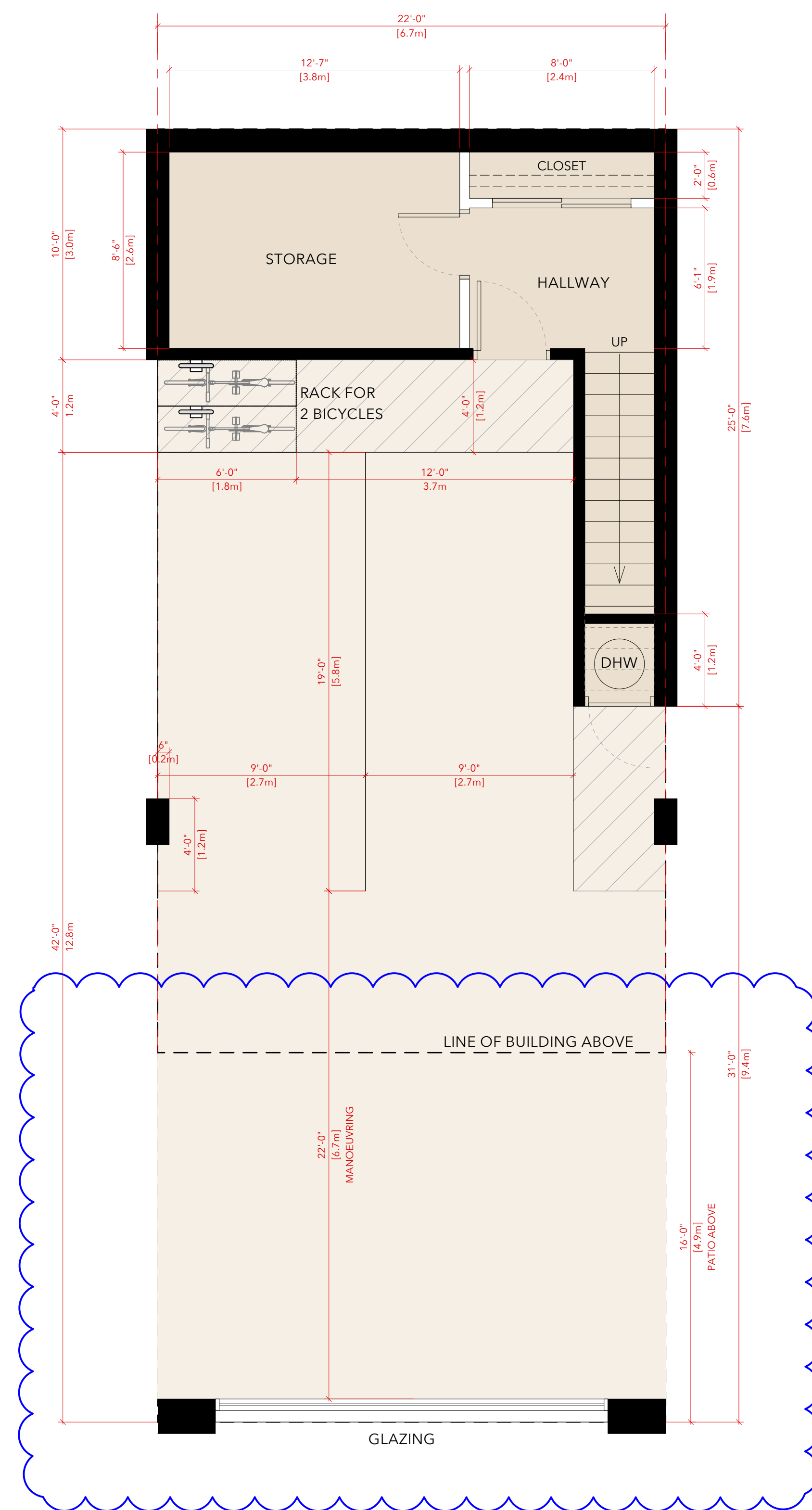

1 LOWER FLOOR PLAN  
 Scale: 1/4" = 1'-0"

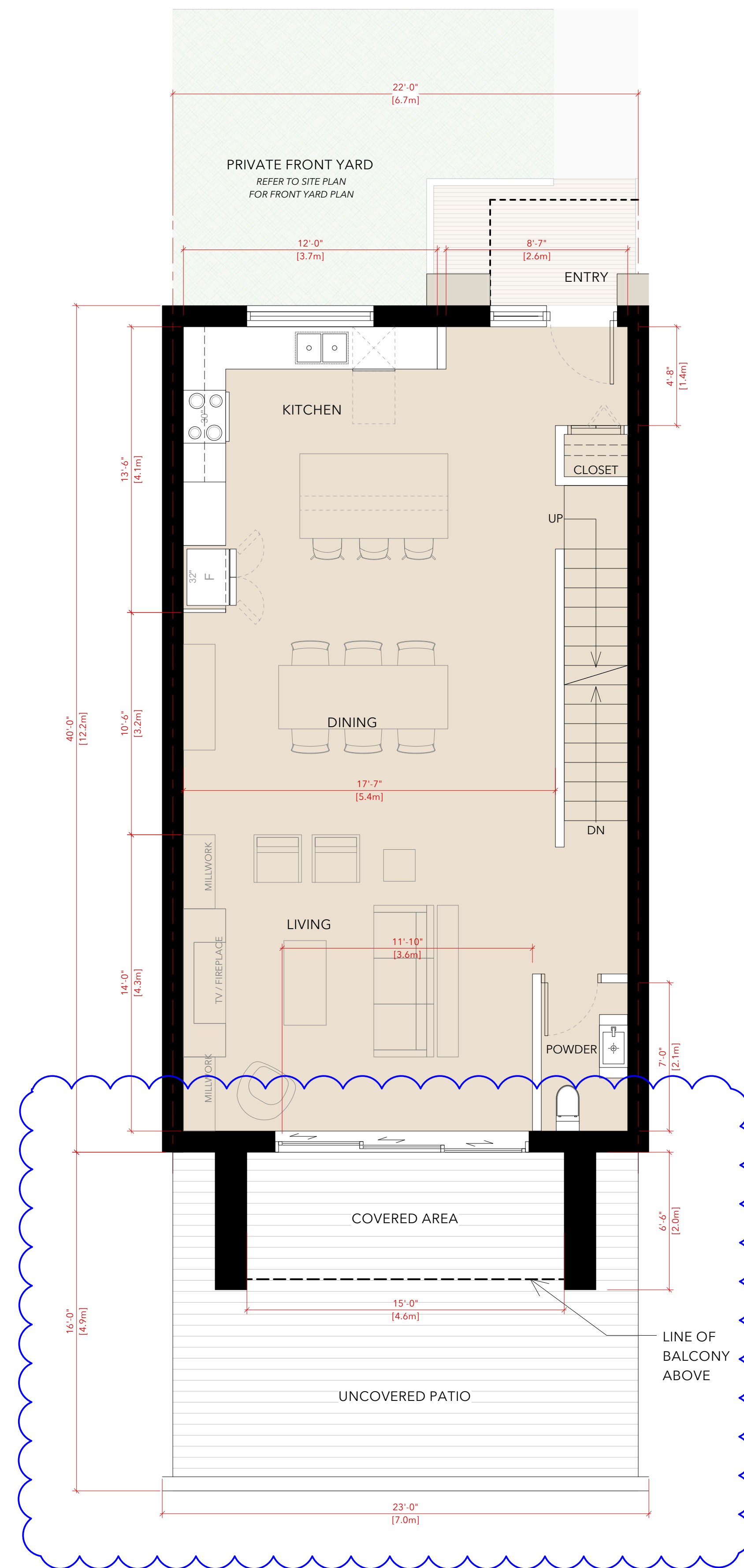

2 MAIN FLOOR PLAN  
 Scale: 1/4" = 1'-0"

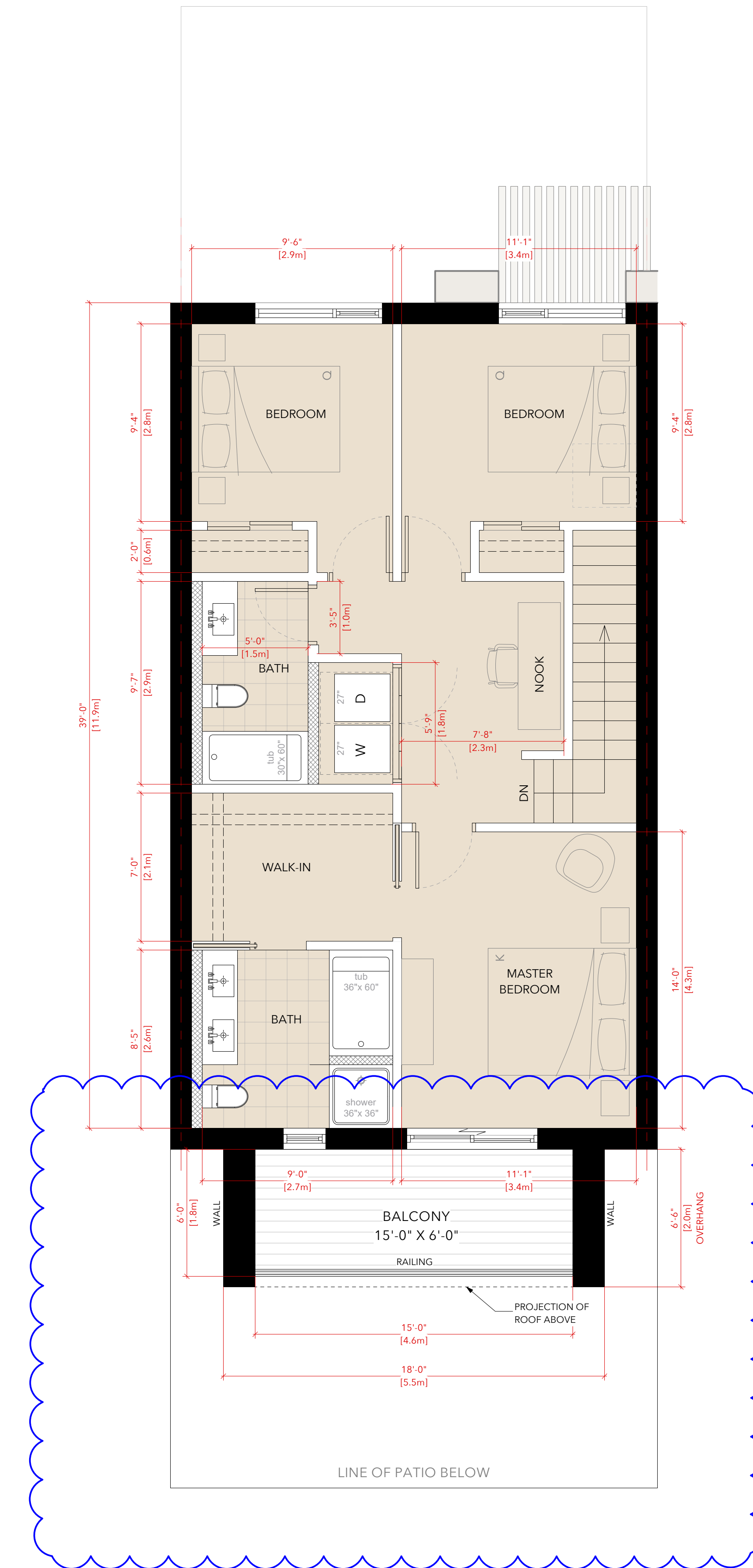

3 UPPER FLOOR PLAN  
 Scale: 1/4" = 1'-0"

NOTE:  
 THE LANDSCAPE IS SHOWN FOR REFERENCE ONLY. REFER TO LANDSCAPE PROJECT FOR DETAILS AND ADDITIONAL INFORMATION.

| REV | DATE       | DESCRIPTION                           | DWG    |
|-----|------------|---------------------------------------|--------|
| 05  | 2023/11/10 | ISSUED FOR REZONING & DP              | JG P/M |
| 04  | 2023/07/14 | ISSUED FOR REZONING - CAC RESPONSE    | PC P/M |
| 03  | 2023/04/28 | ISSUED FOR REZONING                   | PC P/M |
| 02  | 2023/12/21 | ISSUED FOR REZONING                   | PC P/M |
| 01  | 2022/08/19 | ISSUED FOR REZONING                   | PC P/M |
| -   | 2022/07/28 | ISSUED FOR REZONING - PRE APPLICATION | PC P/M |

DRAWINGS AND SPECIFICATIONS, ALL INSTRUMENTS OF SERVICE, ARE THE PROPERTY OF MALLEN GOWING BERZINS ARCHITECTURE INCORPORATED. THE CONTENTS ARE LOANED TO THE CLIENT AND ARE NOT TO BE REPRODUCED OR TRANSMITTED IN ANY FORM OR BY ANY MEANS, ELECTRONIC OR MECHANICAL, INCLUDING PHOTOCOPYING, RECORDING, OR BY ANY INFORMATION STORAGE AND RETRIEVAL SYSTEM, WITHOUT THE WRITTEN PERMISSION OF MALLEN GOWING BERZINS ARCHITECTURE INCORPORATED. THIS DRAWING IS NOT TO BE USED FOR CONSTRUCTION PURPOSES UNLESS SHOWN BY THE CONSULTANT.

PROJECT:  
**SALMON HOUSE**  
 2221 - 2229 FOLKESTONE WAY  
 WEST VANCOUVER, BC

SHEET TITLE:  
**ENLARGED PLANS**  
 WEST BUILDING  
 (RESIDENTIAL)

| PROJECT NO. | DATE          |
|-------------|---------------|
| 21050       | Nov. 10, 2023 |
| SCALE       | AS NOTED      |
| DRAWING NO. | A-751         |
| REVISION    | 05            |

