

SCHEDULE A

AMENDED 14  
(EXPLANATORY PLAN 7888)  
PLAN 5653  
SEE POSTING FILING GC111381

TOPOGRAPHIC PLAN OF  
LOT 'B', BLOCK 5,  
DISTRICT LOT 811  
GROUP 1, NEW WESTMINSTER DISTRICT  
PLAN EPP59040  
P. I. D. 029-871-719  
SCALE: 8 FEET TO 1 INCH

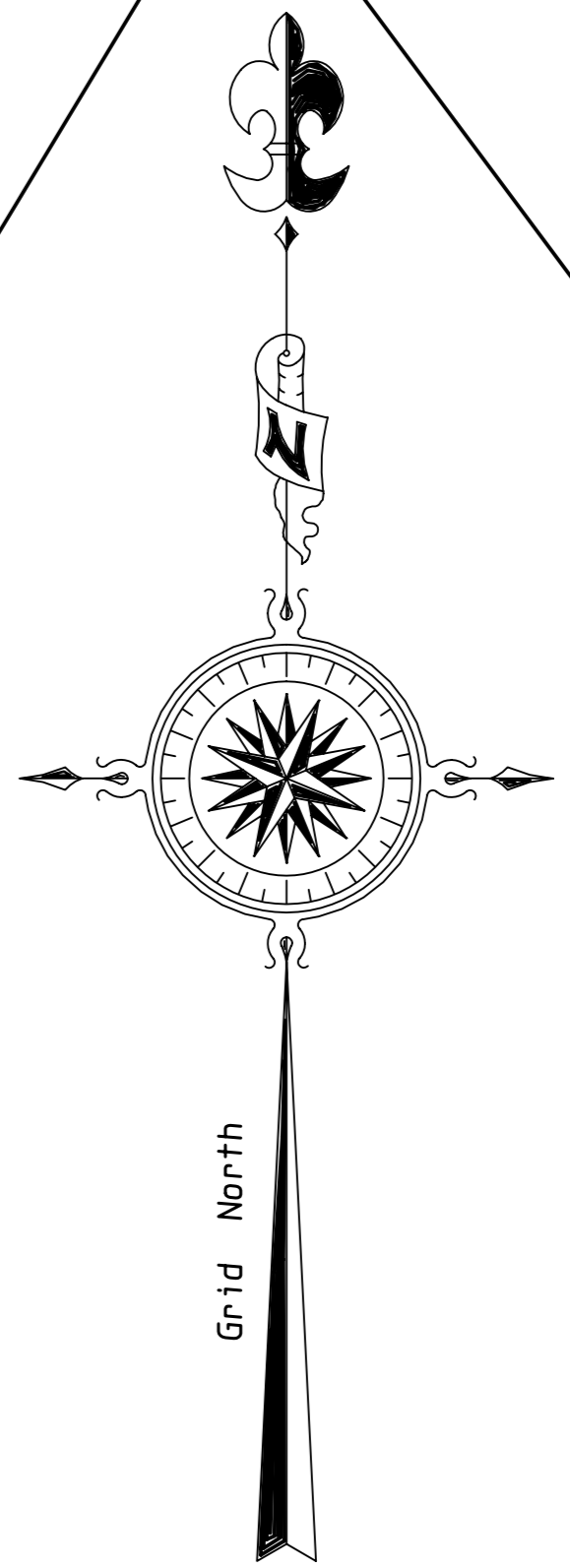

Note:  
This lot is subject to a Restrictive  
Covenant (27494M), inter alia, see 69815L.

This title may be affected by a permit under  
Part 26 of the Local Government Act, see CA4351361.

Note:  
Elevations are to Geodetic Datum  
and are derived from Manhole 42  
located at  
Invert = 57.04 m (187.14 feet).

ZONING RS3

Meter offsets added 5 November 2020.

Revised to reflect new legal information July 11, 2016.

Additional topography completed January 4, 2013.

Topography completed January 3, 2012.

This Document is not valid unless  
originally signed & sealed.

Certified Correct according to  
Plan EPP59040:

WILLIAM R. CHAPMAN, B. C. L. S.

this 5th day of November, 2020.

© CHAPMAN LAND SURVEYING LTD. 2020  
British Columbia Land Surveyors  
#107-100 Park Royal South  
WEST VANCOUVER, B. C.  
V7T 1A2 604-926-7311  
FAX 604-926-6923  
EMAIL: sandy@chapmansurvey.com

L4 B: 2256 (1), 2269 (31) JOB: 12-017 FILE: 2877A COMP: 2877A-B. T08 [40, 3076]

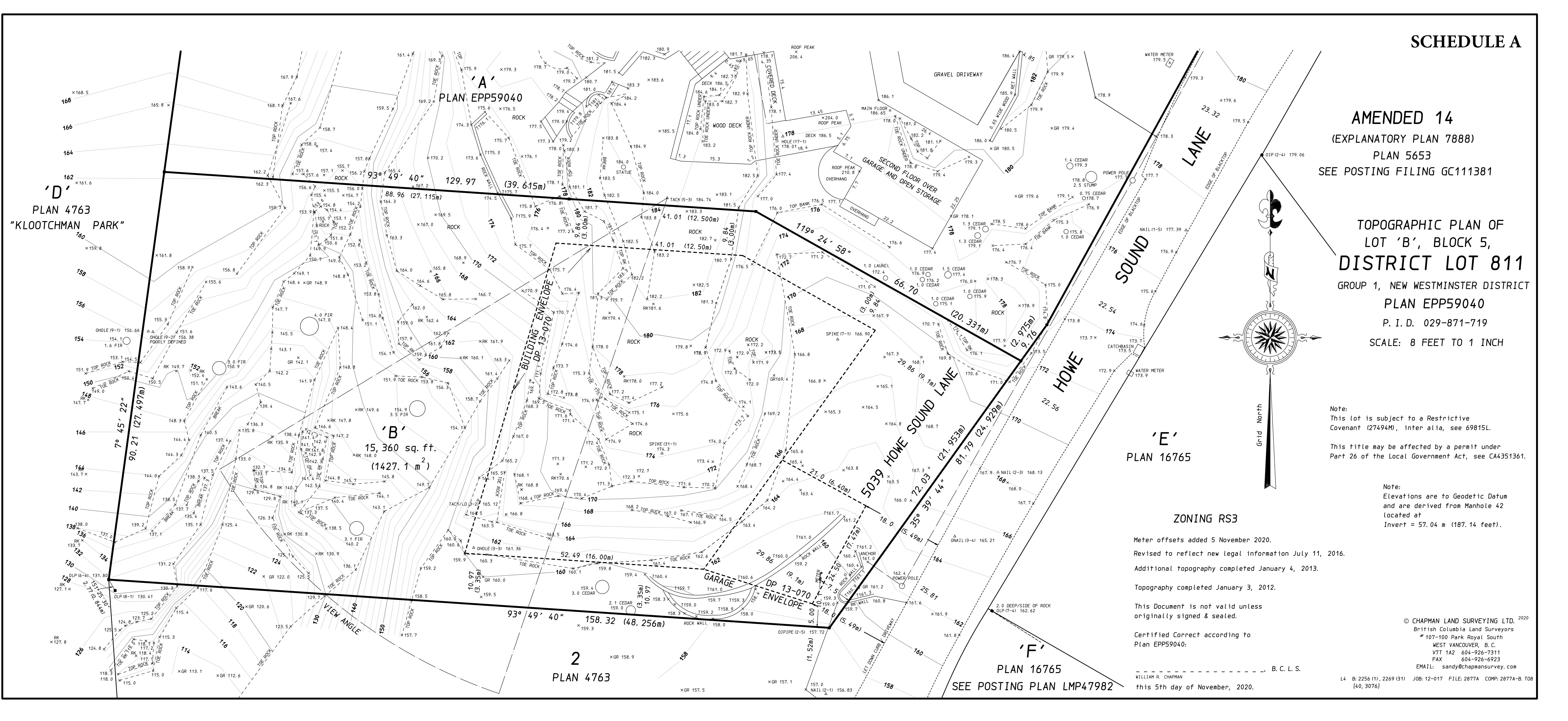

2  
PLAN 4763

PLAN 16765  
SEE POSTING PLAN LMP47982

'E'  
PLAN 16765

'F'  
PLAN 16765

'D'  
PLAN 4763  
"KLOOTCHMAN PARK"