

COPYRIGHT RESERVED
 These design drawings, at all times, remain the exclusive property of the designer DESIGN MARQUE and cannot be used or reproduced without written consent.
 Written dimension shall have precedence over scaled dimensions.
 Contractors/Builders shall verify and be responsible for all dimensions and conditions on the job-site.
 Designer shall be informed of any variations from the dimensions and conditions shown on the drawings.

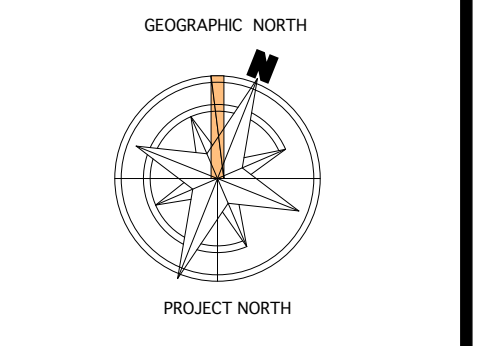

No.	Date	Revision

No.	Date	Issues:

No.	Date	Issues:
5	July 22, 2024	review
4	Feb 16, 2024	review
3	Feb 12, 2024	coordination
2	Feb 06, 2024	coordination
1	Feb 16, 2023	review

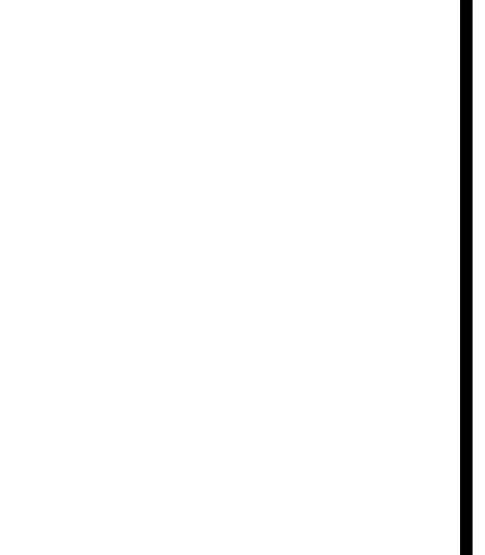

Project:
Saniuk Residence
 4798 The Highway
 West Vancouver, B.C.

Project:
Saniuk Residence
 4798 The Highway
 West Vancouver, B.C.

Drawing Title:
LANDSCAPE CONCEPTUAL PLAN

Drawn: AP/JW	Job No:
Checked: M.T.	Date: July, 2024
Scale: 1/8" = 1'	Drawing No: L-01
Plot Size: 36"x 24"	

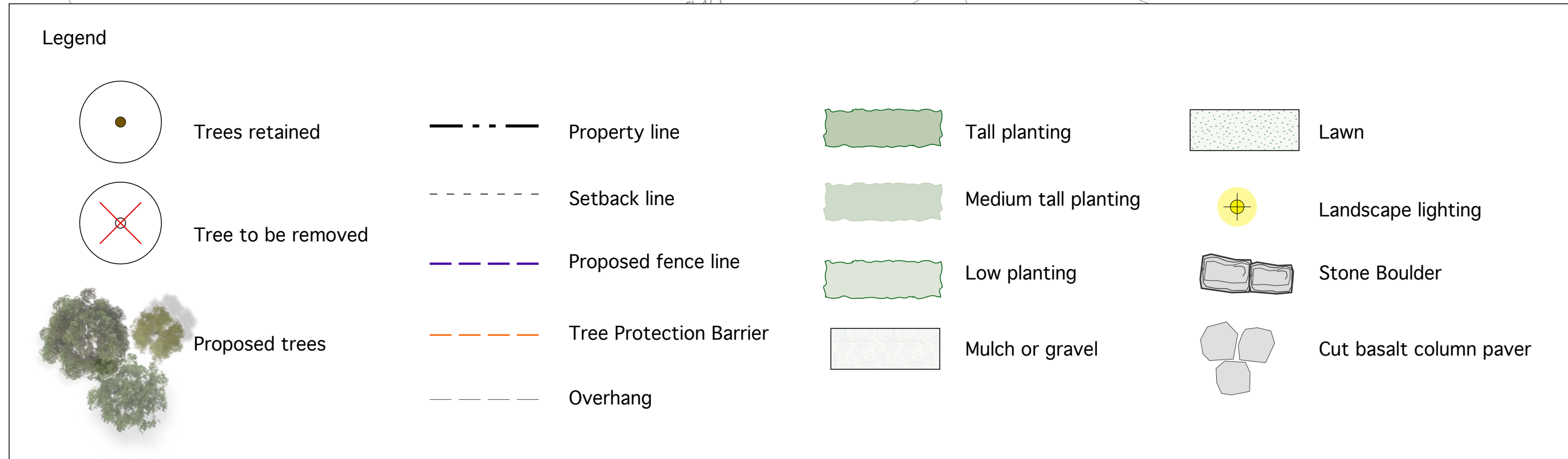
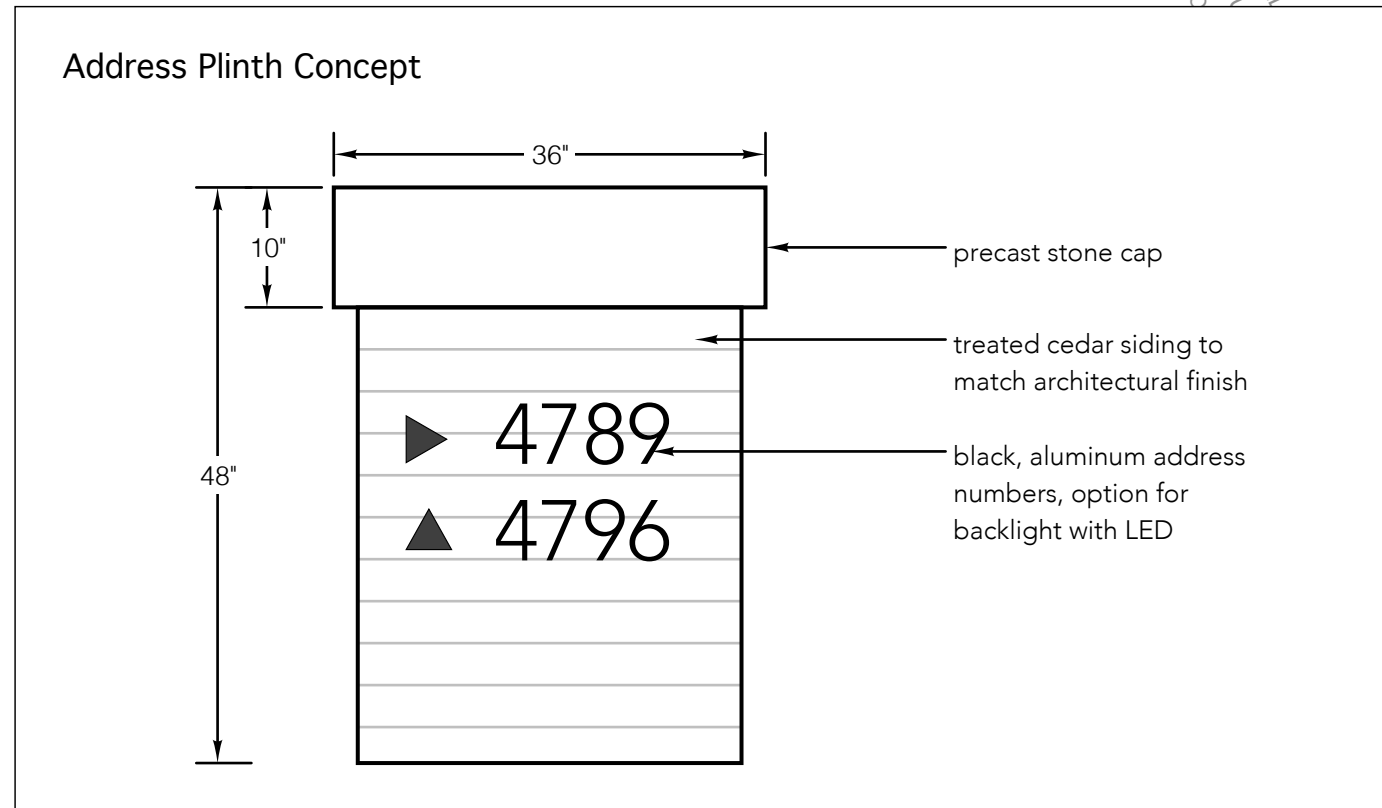
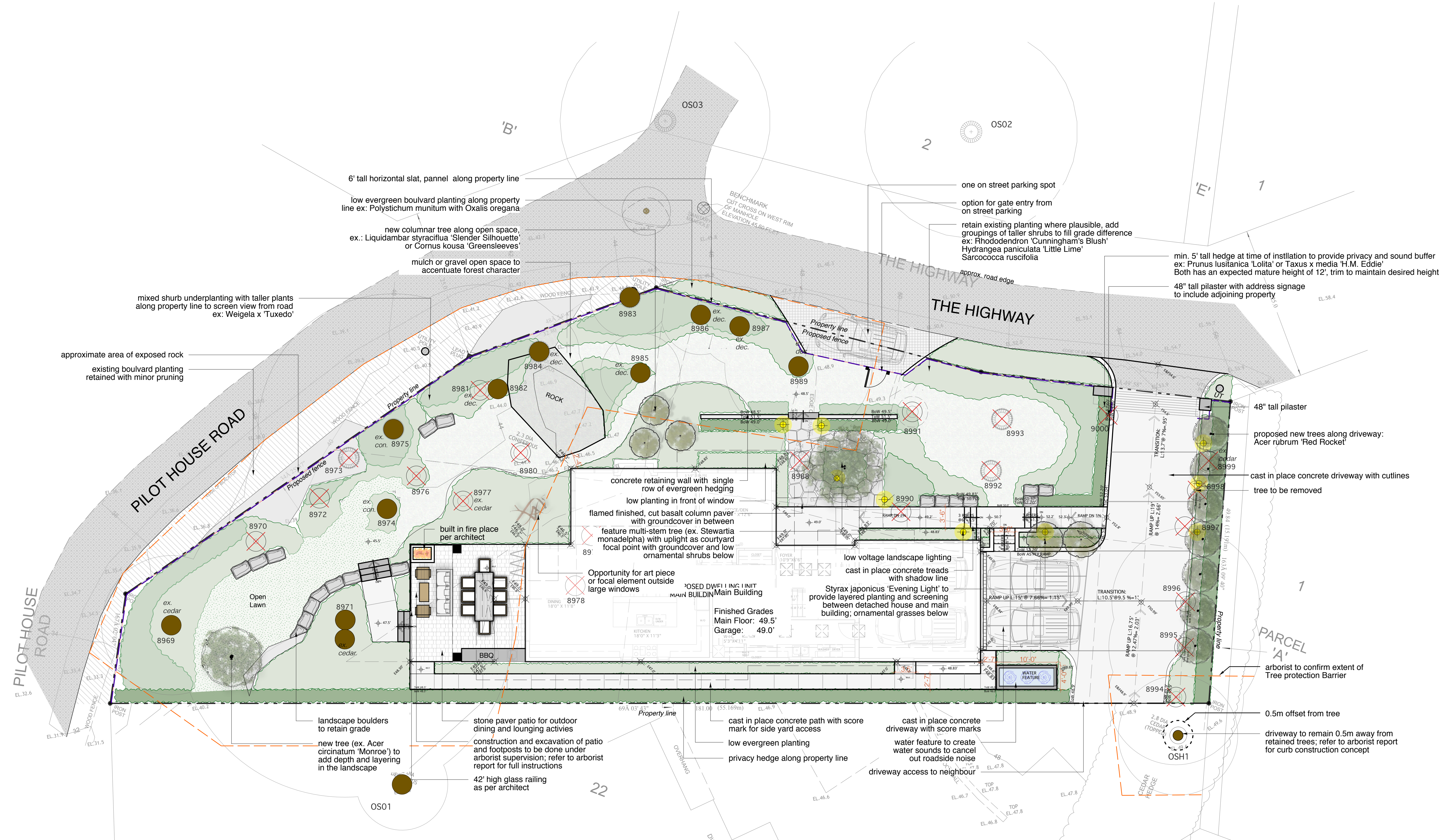

Yaletown Flamed Top Basalt Steppers 24"-28"x2"

Description:
All natural Yaletown Basalt Flamed Steppers feature a flamed surface treatment for skid resistance in wet or icy weather conditions. They also feature natural edges along with a sawn bottom.

Location: Front entry flagstone step out
Dimensions: 2"H x 24-28" dia.
Weight: 130 lbs. (59kg)
Supplier: Northwest Landscape



Cast in Place Concrete

Description: Poured in place concrete with outline

Location: Driveway and pedestrian entry path

Dimensions: Various
Weight: N/A
Colour: light grey
Supplier: TBD



Manhattan VibroPressed Slabs

Description: Single colour slab paver our ideal for Pool areas, rooftops, decks, terraces.

Location: Back patio

Dimensions: 2"x18"x36"
Weight: 130 lbs. (59kg)
Colour: Natural or Pearl White
Supplier: Newstone Group



Natural Pearl White

Champagne Grey Stair Treads

Description: Flamed or sandblasted top with chiselled face

Location: Stair treads across the site

Dimensions: 6" thick x 14" wide x 60" L
Weight: 375 lbs per 48" L piece
Colour: Champagne Grey
Supplier: Bedrock Natural Stone

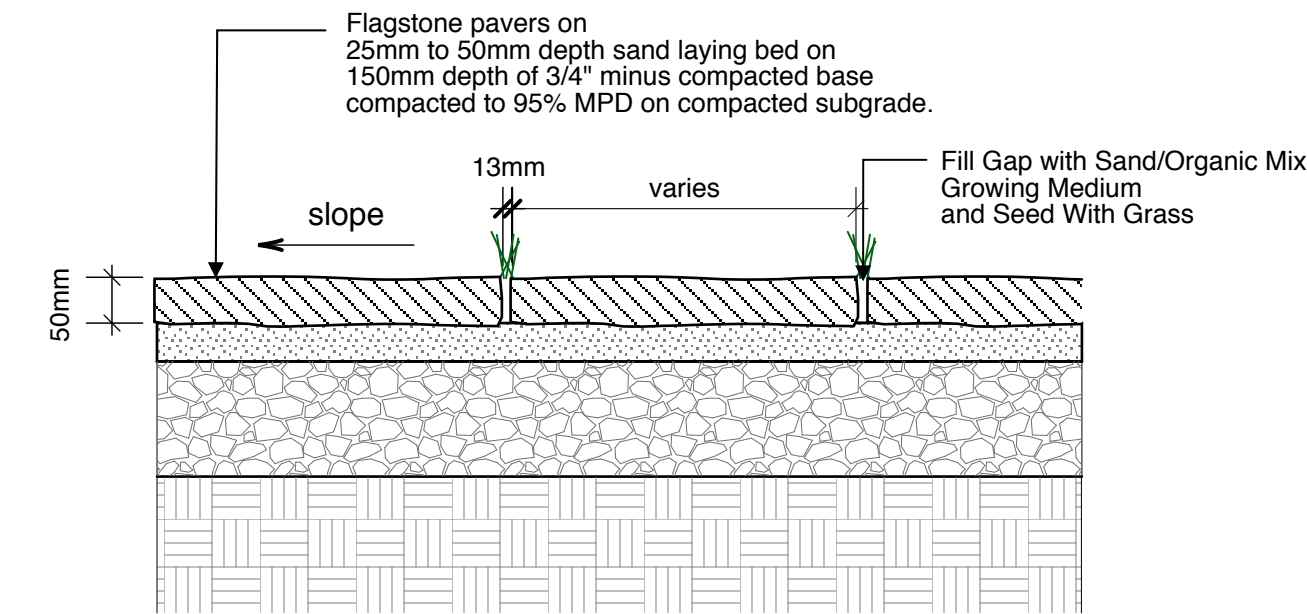

1 Flagstone on grade w/ planting
scale 1:10

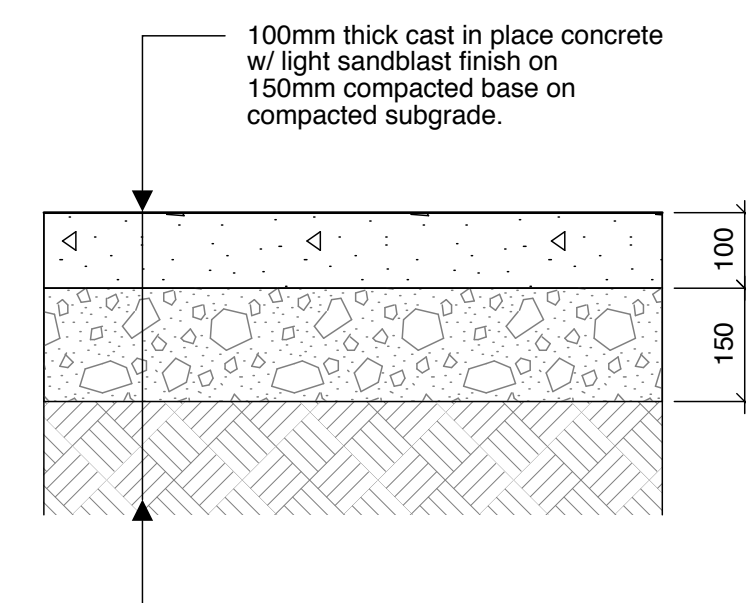

2 Light Sandblast CIP Concrete (Pedestrian)
scale 1:10

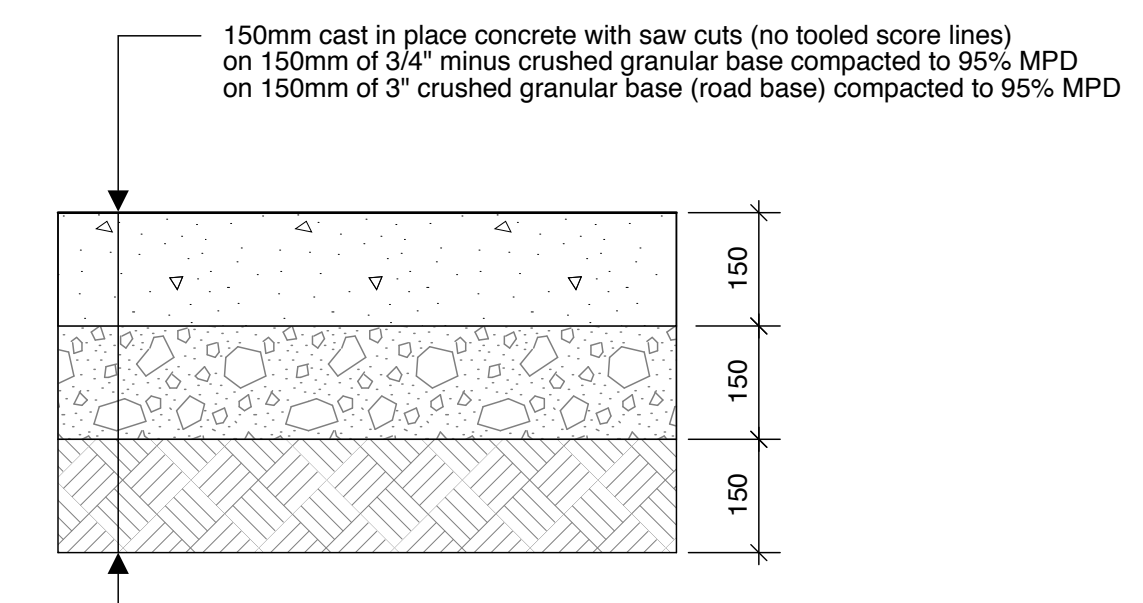

3 Light Sandblast CIP Concrete (Vehicular)
scale 1:10

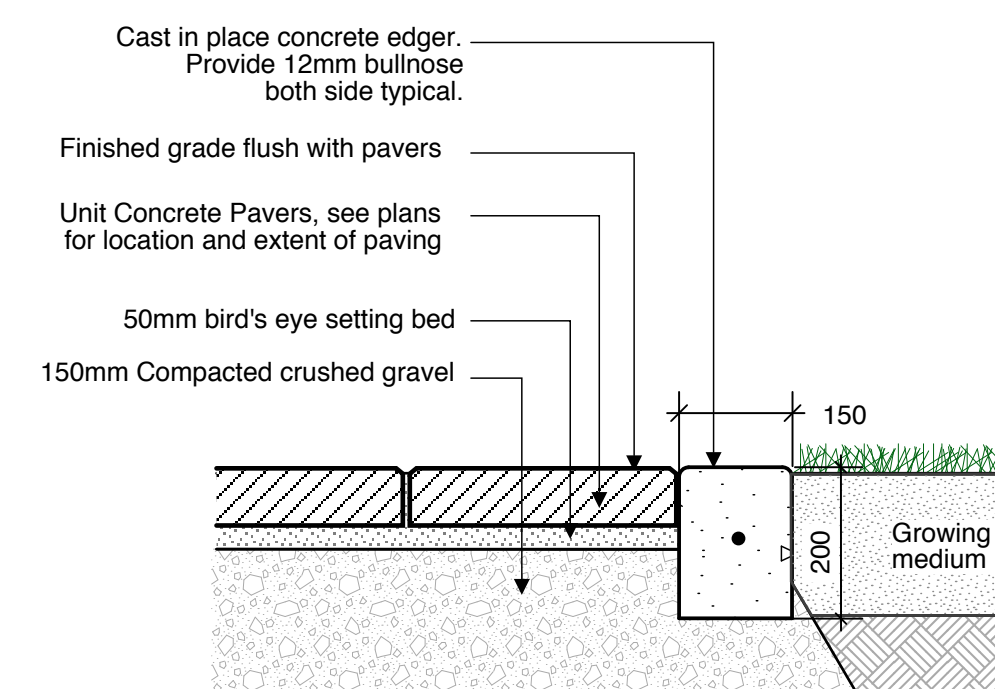

4 Unit Concrete Pavers on Grade
scale: 1:10

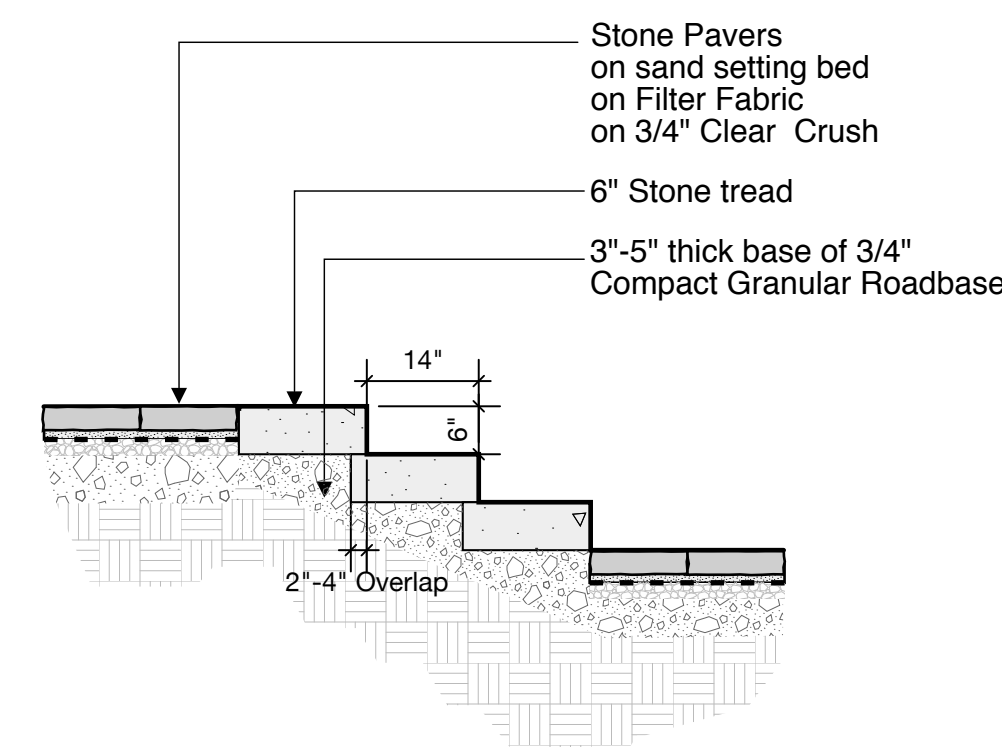

5 Typical Stone Tread Stair
scale 1:10

COPYRIGHT RESERVED
These design and drawings, at all times, remain the exclusive property of the designer DESIGN MARQUE and cannot be used or reproduced without written consent.
Written dimension shall have precedence over scaled dimensions.
Contractors/Builders shall verify and be responsible for all dimensions and conditions on the job-site.
Designer shall be informed of any variations from the dimensions and conditions shown on the drawings.

No.	Date	Revision

6	July 29, 2024	review
5	July 22, 2024	review
4	Feb 16, 2024	review
3	Feb 12, 2024	coordination
2	Feb 06, 2024	coordination
1	Feb 16, 2023	review

No.	Date	Issues:



Project:
Saniuk Residence
4798 The Highway
West Vancouver, B.C.

Drawing Title:
LANDSCAPE MATERIAL SPECIFICATION

Drawn: AP/ JW	Job No:
Checked: M.T.	Date: July, 2024
Scale: As shown	Drawing No:
Plot Size: 36"x 24"	LSK -01