

TOPOGRAPHIC SURVEY PLAN OF LOT 7,  
DISTRICT LOT 1044, PLAN 7438

Schedule A

P.I.D. 005-714-630  
SCALE 1 INCH = 8 FEET

"SHOWING PROPOSED TWO LOTS SUBDIVISION  
WITH ONE PANHANDLE LOT"

6

■ DENOTES GROUND SLOPE GREATER THAN 35%

AREAS EXCEEDING 35% (STEEP SLOPE)		
BUILDING ENVELOPE AREA (sq. ft.)	AREA OF STEEP SLOPE (WITHIN BUILDING ENVELOPE) (sq. ft.)	AREA OF STEEP SLOPE (WITHIN BUILDING ENVELOPE) (%)
LOT 'A'	2,653.9	30.1
LOT 'B'	2,048.9	21.5

STEEP SLOPE DEVELOPMENT PERMIT REQUIRED FOR PROPOSED LOTS

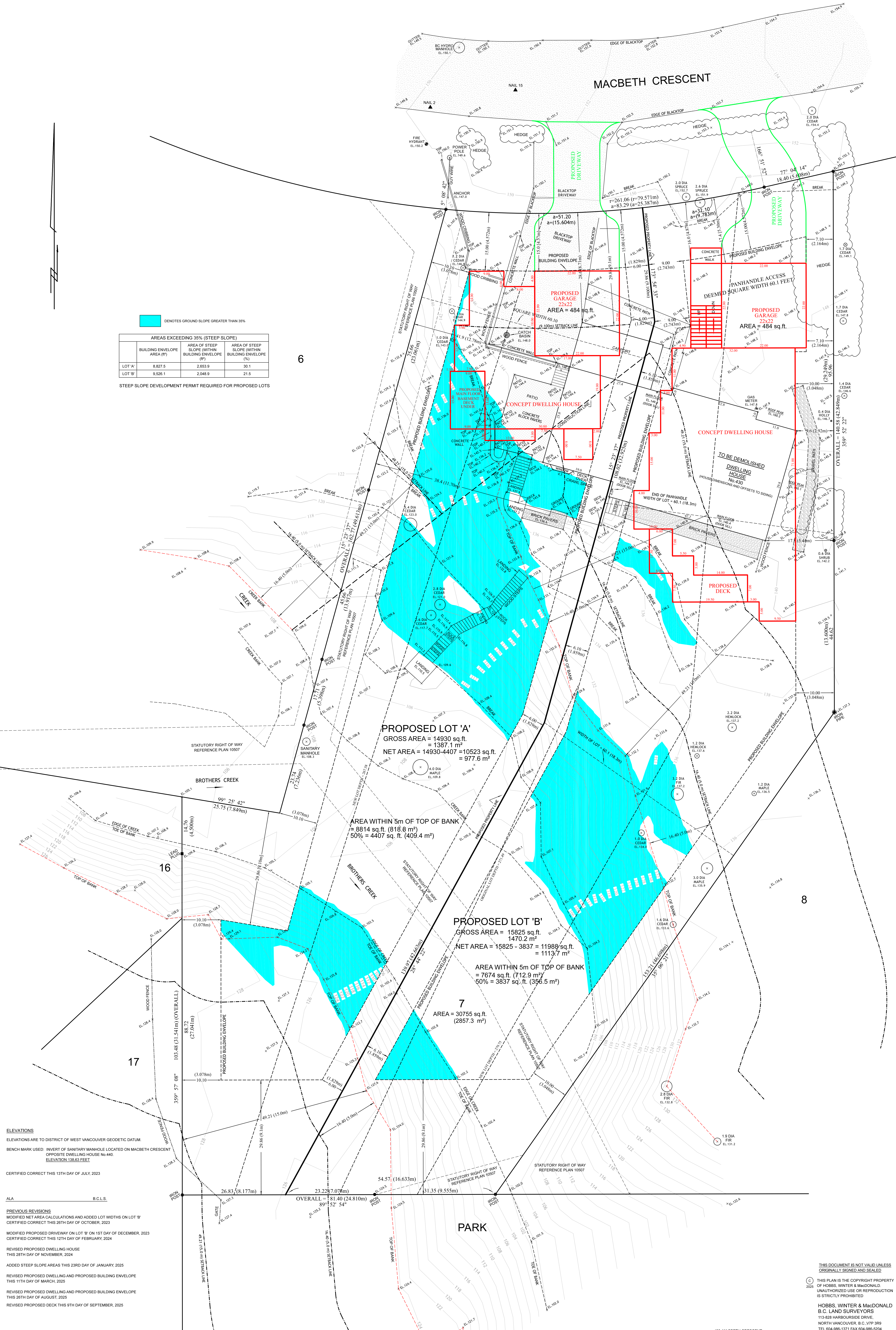

ELEVATIONS  
ELEVATIONS ARE TO DISTRICT OF WEST VANCOUVER GEODETIC DATUM.  
BENCH MARK USED: INVERT OF SANITARY MANHOLE LOCATED ON MACBETH CRESCENT  
OPPOSITE DWELLING HOUSE No 440.  
ELEVATION 138.63 FEET

CERTIFIED CORRECT THIS 13TH DAY OF JULY, 2023

ALA B.C.L.S.

PREVIOUS REVISIONS  
MODIFIED NET AREA CALCULATIONS AND ADDED LOT WIDTHS ON LOT 'B'  
CERTIFIED CORRECT THIS 26TH DAY OF OCTOBER, 2023

MODIFIED PROPOSED DRIVEWAY ON LOT 'B' ON 1ST DAY OF DECEMBER, 2023  
CERTIFIED CORRECT THIS 12TH DAY OF FEBRUARY, 2024

REVISED PROPOSED DWELLING HOUSE  
THIS 28TH DAY OF NOVEMBER, 2024

ADDED STEEP SLOPE AREAS THIS 23RD DAY OF JANUARY, 2025

REVISED PROPOSED DWELLING AND PROPOSED BUILDING ENVELOPE  
THIS 11TH DAY OF MARCH, 2025

REVISED PROPOSED DWELLING AND PROPOSED BUILDING ENVELOPE  
THIS 26TH DAY OF AUGUST, 2025

REVISED PROPOSED DECK THIS 9TH DAY OF SEPTEMBER, 2025

ALA B.C.L.S.

THIS DOCUMENT IS NOT VALID UNLESS  
ORIGINALLY SIGNED AND SEALED

2025 THIS PLAN IS THE COPYRIGHT PROPERTY  
OF HOBBS, WINTER & MacDONALD.  
UNAUTHORIZED USE OR REPRODUCTION  
IS STRICTLY PROHIBITED

HOBBS, WINTER & MacDONALD  
B.C. LAND SURVEYORS  
113-828 HARBOURSIDE DRIVE  
NORTH VANCOUVER, B.C. V7P 3P9  
TEL 604-985-1371 FAX 604-985-5204  
EMAIL admin@hwm surveys.com