

Copyright of this drawing and design is reserved by Studio Balcaen Kwan Architecture and Design Inc. (the architects). This drawing and all associated documents are an instrument of service by the architects. This drawing and the information contained therein may not be reproduced in whole or in part without prior written permission of the architects. This drawing is not to be used for construction until issued for that purpose by the architects. Prior to commencement of the work the contractor shall verify all dimensions, datums, and levels and shall bring any discrepancies between this drawing and the full contract documents or site conditions to the attention of the architects for clarification.

**FINISH SCHEDULE - EXTERIOR**

- 1 window (Westeck, Kendall Charcoal DC4972)
- 2 exterior swing door with glazed lite (Westeck, Kendall Charcoal DC4972)
- 3 exterior sliding door with glazed lite (Westeck, Kendall Charcoal DC4972)
- 4 exterior swing door solid (BM CSP-450 Bewitched)
- 5 trim/panel to match colour/finish of adj. door/window frame (BM HC-166 Kendall Charcoal)
- 6 exposed architectural concrete (w/ a light sandblasted finish)
- 7 fiber cement shingle (SW Pewter Green - with light and dark variation)
- 8 fiber cement plank (SW Pewter Green)
- 9 fiber cement panel (SW Pewter Green)
- 10 aluminum flashing (24 gauge) - (Cascadia Metal, Old Zinc Grey)
- 11 metal work - canopy, handrail, guard rail & support (powder coated to match Old Zinc Grey)
- 12 1/2" tempered glass guard
- 13 overhead garage door (SW Pewter Green)
- 14 standing seam metal roof (Cascadia Metal, Old Zinc Grey)
- 15 structural columns (painted BM HC-166 Kendall Charcoal)

Studio  
Balcaen  
Kwan  
Architecture  
and Design Inc.

301-1661 Duranleau Street  
Vancouver BC Canada V5H 1S3  
604.612.9288  
778.846.3279  
tillie@studiobalcaenkwan.com  
bettina@studiobalcaenkwan.com  
www.studiobalcaenkwan.com

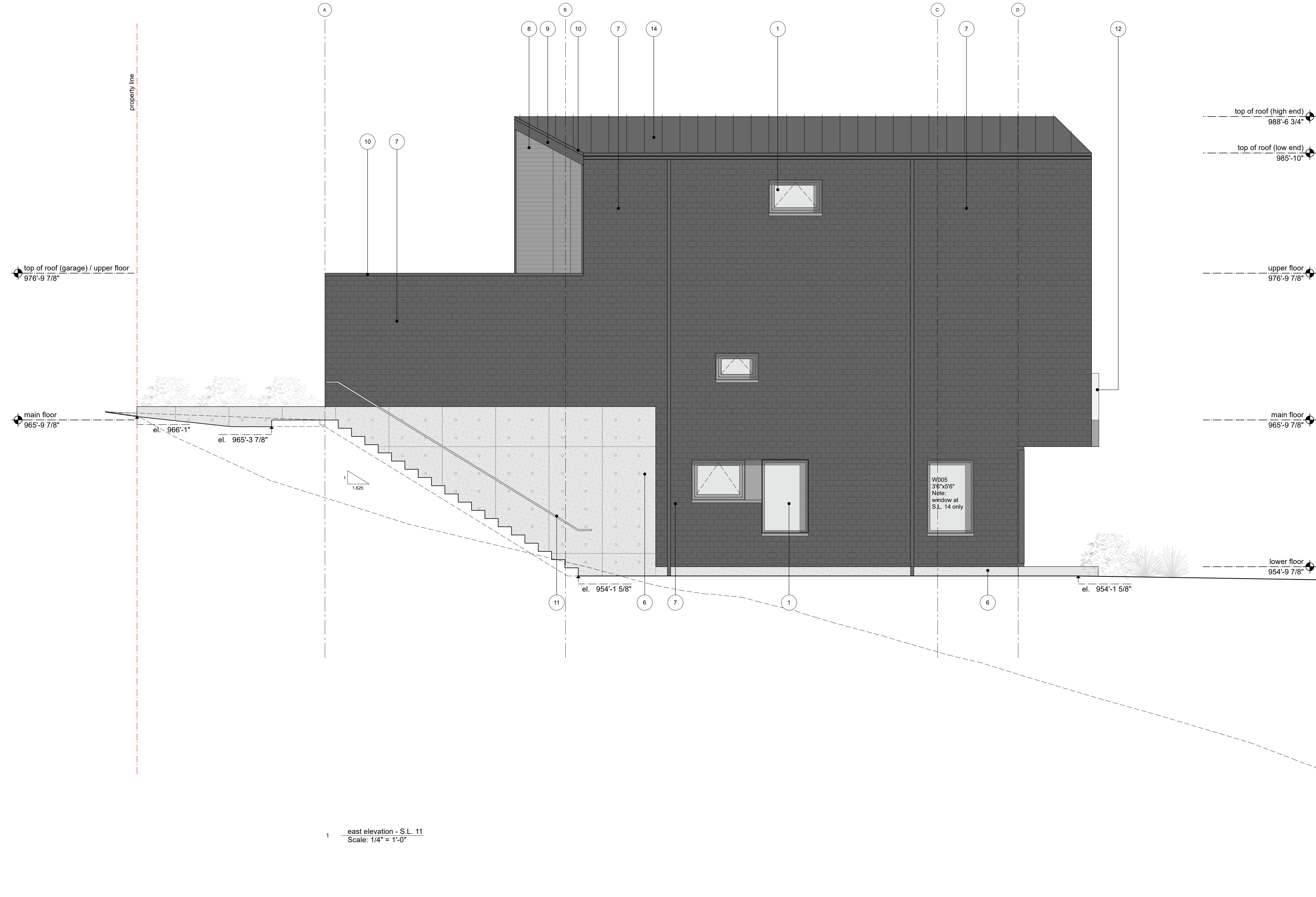
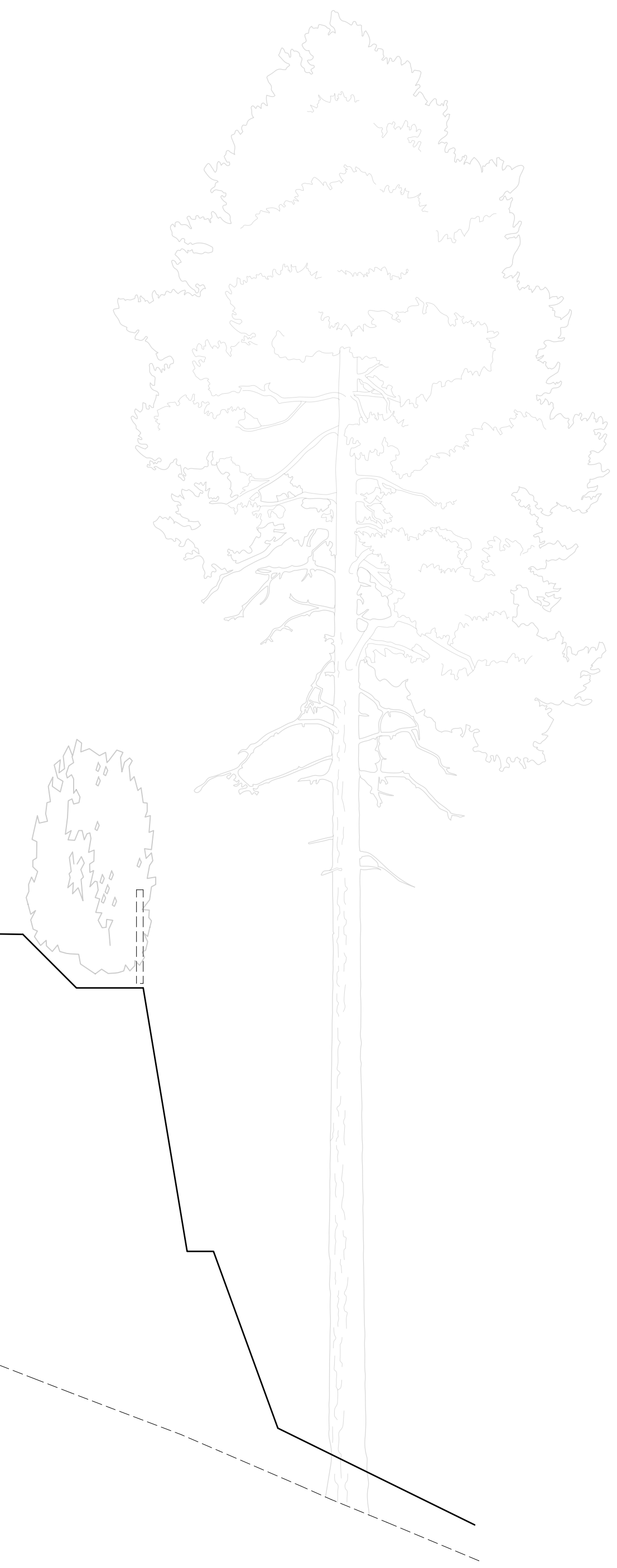

1 east elevation - S.L. 11  
Scale: 1/4" = 1'-0"

Issue  
C 2023-04-10 re-issued for West Van DRC  
D 2023-06-20 Issued for DP  
E 2023-09-18 re-issued for DP

Uplands Lot 14

Vancouver BC

Elevations - Type 1  
Scale As Noted

A3.2

Copyright of this drawing and design is reserved by Studio Balcaen Kwan Architecture and Design Inc. (the architects). This drawing and all associated documents are an instrument of service by the architects. This drawing and the information contained therein may not be reproduced in whole or in part without prior written permission of the architects. This drawing is not to be used for construction until issued for that purpose by the architects. Prior to commencement of the work the contractor shall verify all dimensions, datums, and levels and shall bring any discrepancies between this drawing and the full contract documents or site conditions to the attention of the architects for clarification.

**FINISH SCHEDULE - EXTERIOR**

- 1 window (Westeck, Kendall Charcoal DC4972)
- 2 exterior swing door with glazed lite (Westeck, Kendall Charcoal DC4972)
- 3 exterior sliding door with glazed lite (Westeck, Kendall Charcoal DC4972)
- 4 exterior swing door solid (BM CSP-450 Bewitched)
- 5 trim/panel to match colour/finish of adj. door/window frame (BM HC-166 Kendall Charcoal)
- 6 exposed architectural concrete (w/ a light sandblasted finish)
- 7 fiber cement shingle (SW Pewter Green - with light and dark variation)
- 8 fiber cement plank (SW Pewter Green)
- 9 fiber cement panel (SW Pewter Green)
- 10 aluminum flashing (24 gauge) - (Cascadia Metal, Old Zinc Grey)
- 11 metal work - canopy, handrail, guard rail & support (powder coated to match Old Zinc Grey)
- 12 1/2" tempered glass guard
- 13 overhead garage door (SW Pewter Green)
- 14 standing seam metal roof (Cascadia Metal, Old Zinc Grey)
- 15 structural columns (painted BM HC-166 Kendall Charcoal)

Studio  
Balcaen  
Kwan  
Architecture  
and Design Inc.

301-1661 Duranleau Street  
Vancouver BC Canada V5H 1S3  
604.612.9288  
778.846.3279  
tillie@studiobalcaenkwan.com  
bettina@studiobalcaenkwan.com  
www.studiobalcaenkwan.com

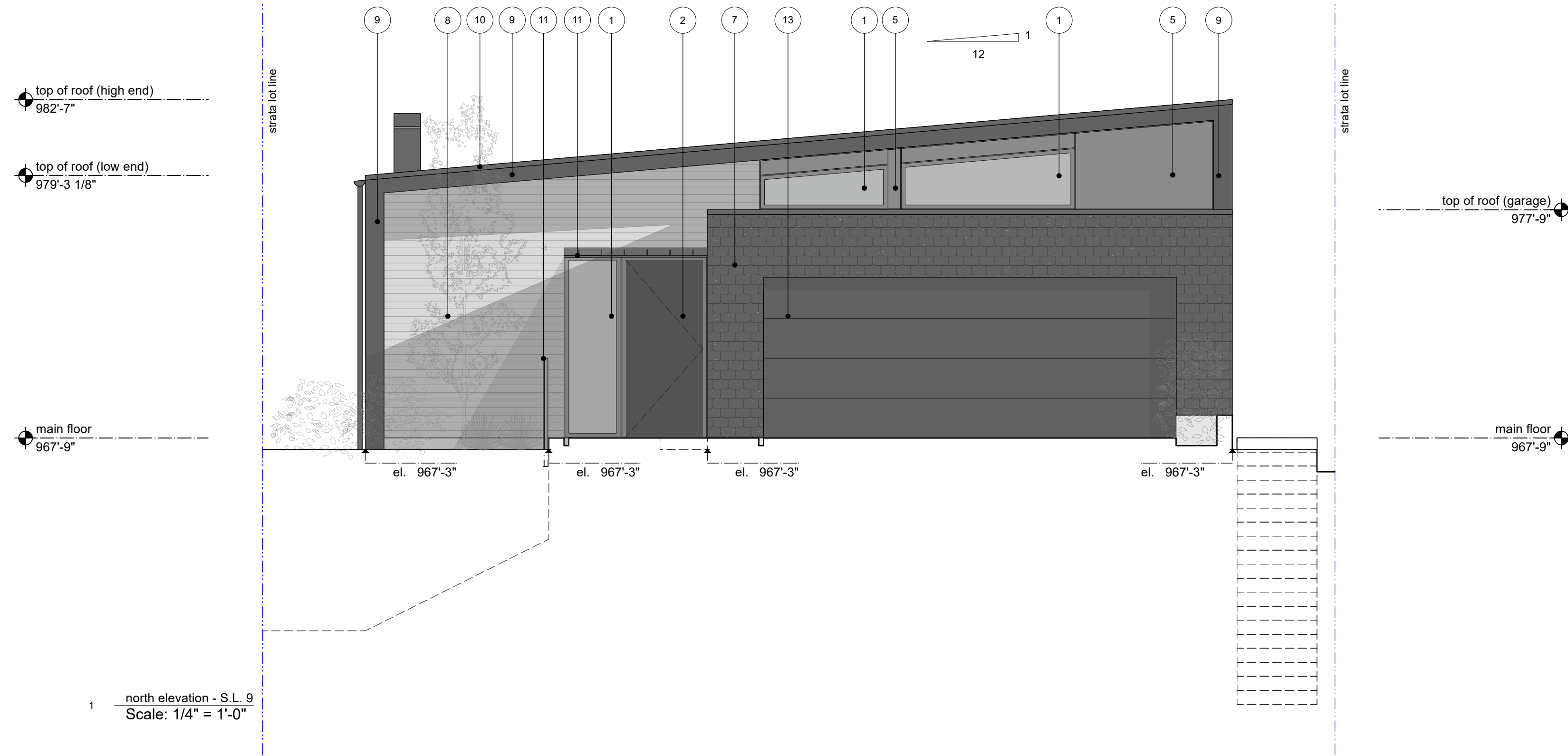

1 north elevation - S.L. 9  
Scale: 1/4" = 1'-0"



2 south elevation - S.L. 9  
Scale: 1/4" = 1'-0"

Issue  
C 2023-04-10 re-issued for West Van DRC  
D 2023-06-20 Issued for DP  
E 2023-09-18 re-issued for DP

Uplands Lot 14

Vancouver BC

Elevations - Type 2  
Scale As Noted

A3.3

**FINISH SCHEDULE - E X T E R I O R**

- 1 window (Westeck, Kendall Charcoal DC4972)
- 2 exterior swing door with glazed lite (Westeck, Kendall Charcoal DC4972)
- 3 exterior sliding door with glazed lite (Westeck, Kendall Charcoal DC4972)
- 4 exterior swing door solid (BM CSP-450 Bewitched)
- 5 trim/panel to match colour/finish of adj. door/window frame (BM HC-166 Kendall Charcoal)
- 6 exposed architectural concrete (w/ a light sandblasted finish)
- 7 fiber cement shingle (SW Pewter Green - with light and dark variation)
- 8 fiber cement plank (SW Pewter Green)
- 9 fiber cement panel (SW Pewter Green)
- 10 aluminum flashing (24 gauge) - (Cascadia Metal, Old Zinc Grey)
- 11 metal work - canopy, handrail, guard rail & support (powder coated to match Old Zinc Grey)
- 12 1/2" tempered glass guard
- 13 overhead garage door (SW Pewter Green)
- 14 standing seam metal roof (Cascadia Metal, Old Zinc Grey)
- 15 structural columns (painted BM HC-166 Kendall Charcoal)

top of roof (high end)  
982'-7"

top of roof (low end)  
979'-3 1/8"

main floor  
967'-9"

lower floor  
956'-9"

10

14

Note: metal hood  
at S.L. 1 only

Note: metal hood  
at S.L. 1 only

7

1

11

7

10

W105-  
3'3"x4'6"  
Note:  
window at  
S.L. 1 only

el. 967'-3 3/8"

el. 959'-4 7/8"

el. 956'-2 1/4"

7

1

1

6

el. 956'-2 1/4"

el. 968'-11 7/8"

main floor  
967'-9"

top of roof (garage)  
977'-9"

property line

1 east elevation - S.L. 9  
Scale: 1/4" = 1'-0"

Copyright of this drawing and design is reserved by Studio Balcaen Kwan Architecture and Design Inc. (the architects). This drawing and all associated documents are an instrument of service by the architects. This drawing and the information contained therein may not be reproduced in whole or in part without prior written permission of the architects. This drawing is not to be used for construction until issued for that purpose by the architects. Prior to commencement of the work the contractor shall verify all dimensions, datums, and levels and shall bring any discrepancies between this drawing and the full contract documents or site conditions to the attention of the architects for clarification.

Studio  
Balcaen  
Kwan  
Architecture  
and Design Inc.

301-1661 Duranleau Street  
Vancouver BC Canada V5H 1S3  
604.612.9288  
778.846.3279  
tillie@studiobalcaenkwan.com  
bettina@studiobalcaenkwan.com  
www.studiobalcaenkwan.com

Issue  
C 2023-04-10 re-issued for West Van DRC  
D 2023-06-20 Issued for DP  
E 2023-09-18 re-issued for DP

Uplands Lot 14

Vancouver BC

Elevations - Type 2  
Scale As Noted

A3.4

Copyright of this drawing and design is reserved by Studio Balcaen Kwan Architecture and Design Inc. (the architects). This drawing and all associated documents are an instrument of service by the architects. This drawing and the information contained therein may not be reproduced in whole or in part without prior written permission of the architects. This drawing is not to be used for construction until issued for that purpose by the architects. Prior to commencement of the work the contractor shall verify all dimensions, datums, and levels and shall bring any discrepancies between this drawing and the full contract documents or site conditions to the attention of the architects for clarification.

Studio  
Balcaen  
Kwan  
Architecture  
and Design Inc.

301-1661 Duranleau Street  
Vancouver BC Canada V5H 1S3  
604.612.9288  
778.846.3279  
tillie@studiobalcaenkwan.com  
bettina@studiobalcaenkwan.com  
www.studiobalcaenkwan.com

Issue  
C 2023-04-10 re-issued for West Van DRC  
D 2023-06-20 Issued for DP  
E 2023-09-18 re-issued for DP

Uplands Lot 14

Vancouver BC

Elevations - Type 2  
Scale As Noted

A3.5

**FINISH SCHEDULE - EXTERIOR**

- 1 window (Westeck, Kendall Charcoal DC4972)
- 2 exterior swing door with glazed lite (Westeck, Kendall Charcoal DC4972)
- 3 exterior sliding door with glazed lite (Westeck, Kendall Charcoal DC4972)
- 4 exterior swing door solid (BM CSP-450 Bewitched)
- 5 trim/panel to match colour/finish of adj. door/window frame (BM HC-166 Kendall Charcoal)
- 6 exposed architectural concrete (w/ a light sandblasted finish)
- 7 fiber cement shingle (SW Pewter Green - with light and dark variation)
- 8 fiber cement plank (SW Pewter Green)
- 9 fiber cement panel (SW Pewter Green)
- 10 aluminum flashing (24 gauge) - (Cascadia Metal, Old Zinc Grey)
- 11 metal work - canopy, handrail, guard rail & support (powder coated to match Old Zinc Grey)
- 12 1/2" tempered glass guard
- 13 overhead garage door (SW Pewter Green)
- 14 standing seam metal roof (Cascadia Metal, Old Zinc Grey)
- 15 structural columns (painted BM HC-166 Kendall Charcoal)

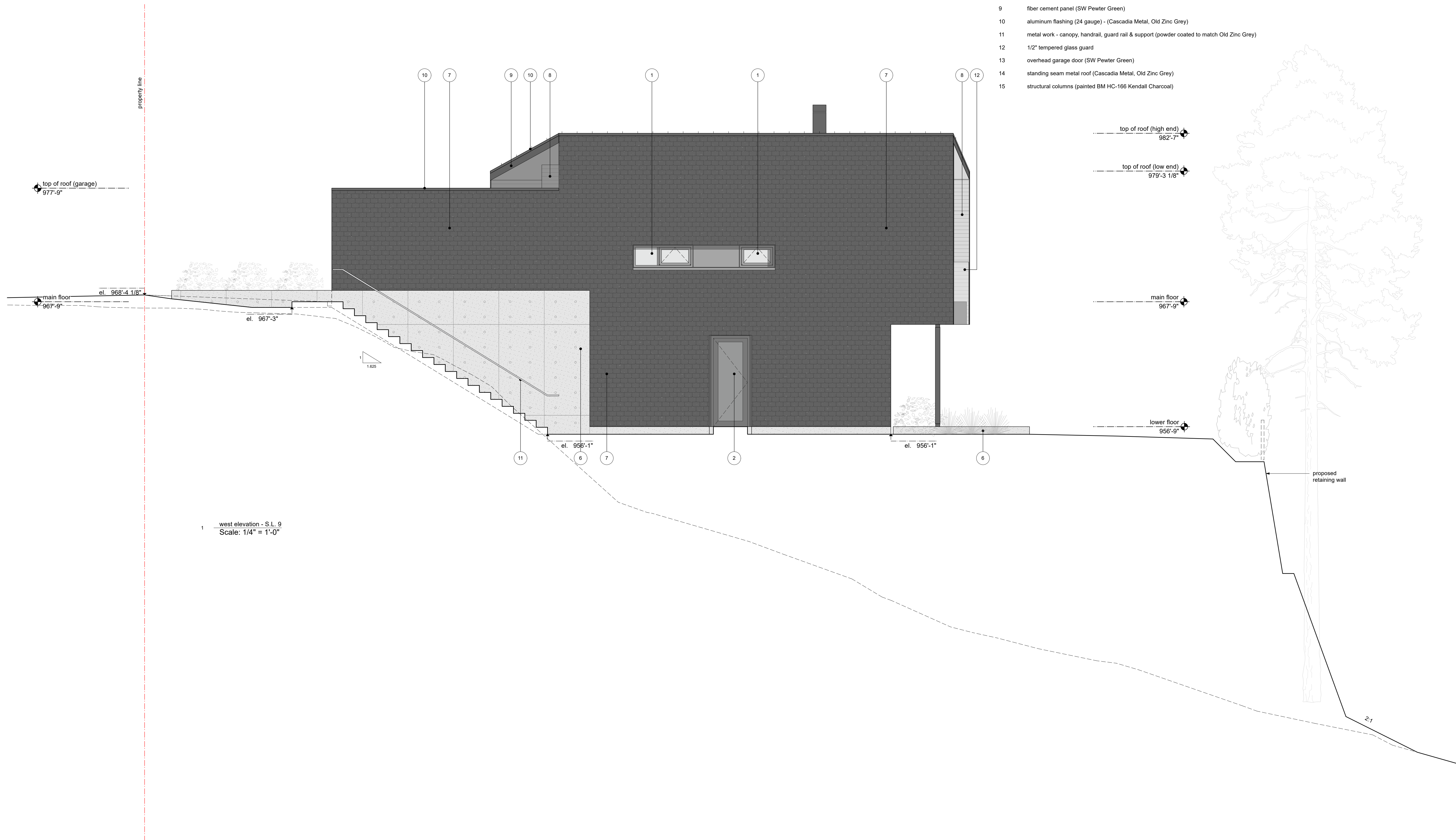

1 west elevation - S.L. 9  
Scale: 1/4" = 1'-0"

**FINISH SCHEDULE - EXTERIOR**

- 1 window (Westeck, Kendall Charcoal DC4972)
- 2 exterior swing door with glazed lite (Westeck, Kendall Charcoal DC4972)
- 3 exterior sliding door with glazed lite (Westeck, Kendall Charcoal DC4972)
- 4 exterior swing door solid (BM CSP-450 Bewitched)
- 5 trim/panel to match colour/finish of adj. door/window frame (BM HC-166 Kendall Charcoal)
- 6 exposed architectural concrete (w/ a light sandblasted finish)
- 7 fiber cement shingle (SW Pewter Green - with light and dark variation)
- 8 fiber cement plank (SW Pewter Green)
- 9 fiber cement panel (SW Pewter Green)
- 10 aluminum flashing (24 gauge) - (Cascadia Metal, Old Zinc Grey)
- 11 metal work - canopy, handrail, guard rail & support (powder coated to match Old Zinc Grey)
- 12 1/2" tempered glass guard
- 13 overhead garage door (SW Pewter Green)
- 14 standing seam metal roof (Cascadia Metal, Old Zinc Grey)
- 15 structural columns (painted BM HC-166 Kendall Charcoal)

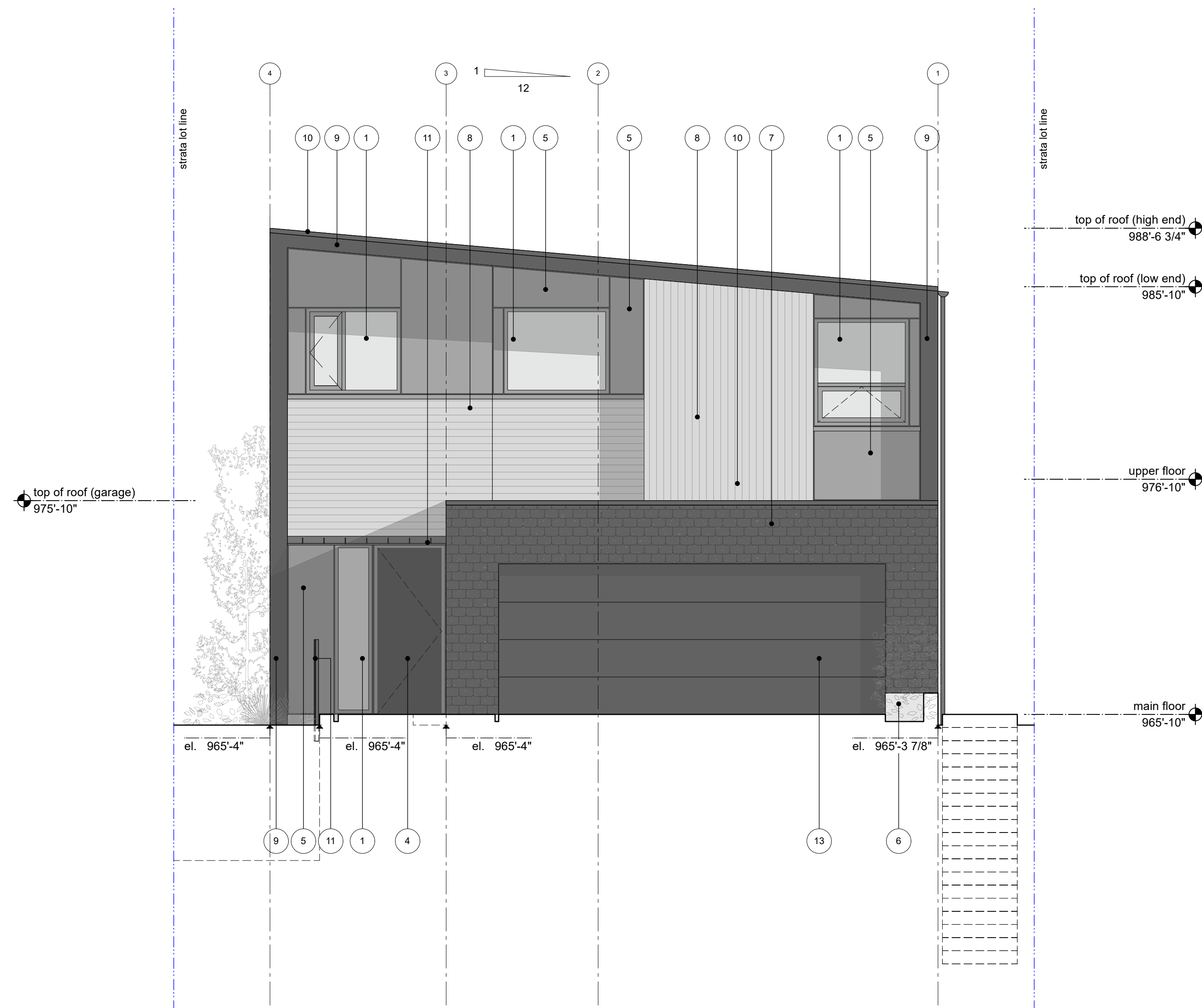

hooded volumes / recessed glazing

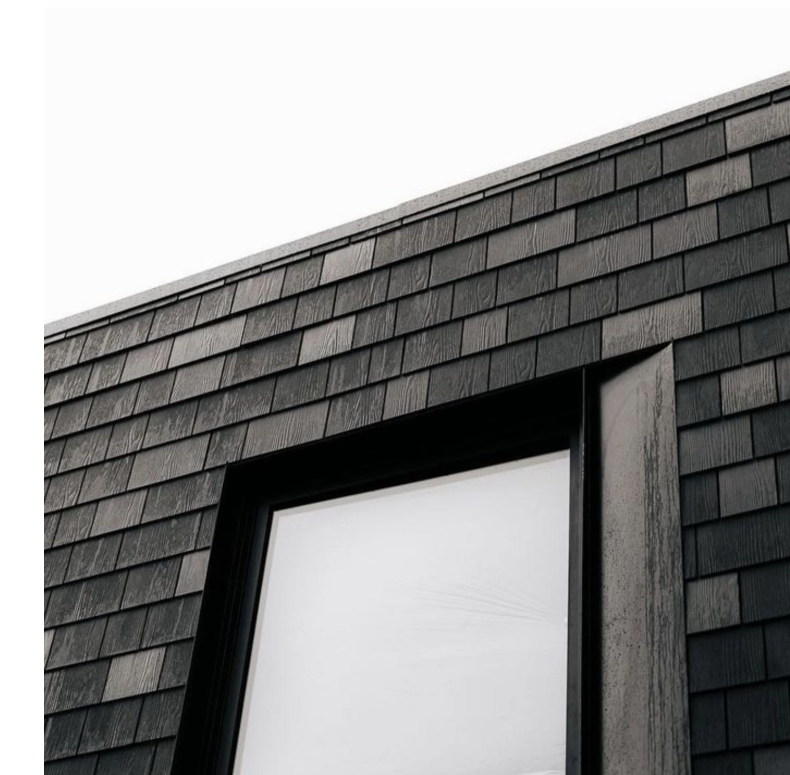

'textured' shingle cladding



dark outer cladding / contrasting light siding in protected areas

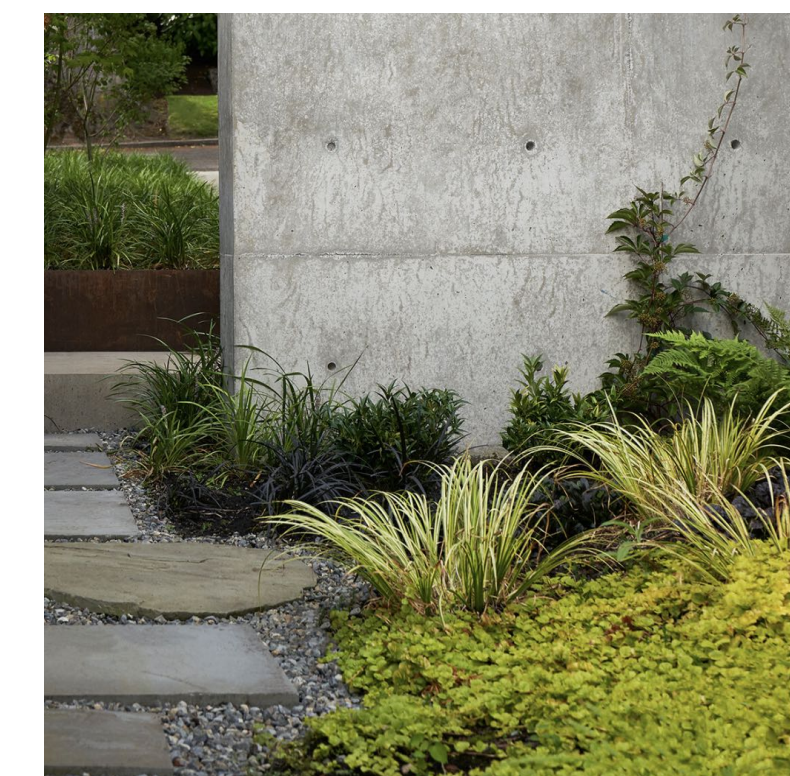

architectural concrete / stone paves with soft landscape edge



woodland inspired landscaping



dark grey-green cladding



weathered wood' siding



colour accent at front entry

Copyright of this drawing and design is reserved by Studio Balcaen Kwan Architecture and Design Inc. (the architects). This drawing and all associated documents are an instrument of service by the architects. This drawing and the information contained therein may not be reproduced in whole or in part without prior written permission of the architects. This drawing is not to be used for construction until issued for that purpose by the architects. Prior to commencement of the work the contractor shall verify all dimensions, datums, and levels and shall bring any discrepancies between this drawing and the full contract documents or site conditions to the attention of the architects for clarification.

**Studio  
Balcaen  
Kwan**  
Architecture  
and Design Inc.

301-1661 Duranleau Street  
Vancouver BC Canada V5H 1S3  
604.612.9288  
778.846.3279  
tillie@studiobalcaenkwan.com  
bettina@studiobalcaenkwan.com  
www.studiobalcaenkwan.com

Issue  
C 2023-04-10 re-issued for West Van DRC  
D 2023-06-20 Issued for DP  
E 2023-09-18 re-issued for DP

Uplands Lot 14

Vancouver BC

Exterior Finishes  
Scale As Noted

A3.6