

1 postal kiosk
Scale: 1/8" = 1'-0"

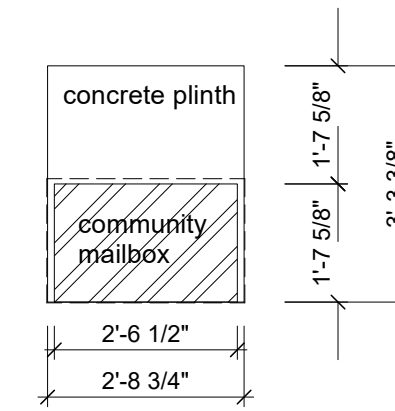

2 postal kiosk
Scale: 3/8" = 1'-0"

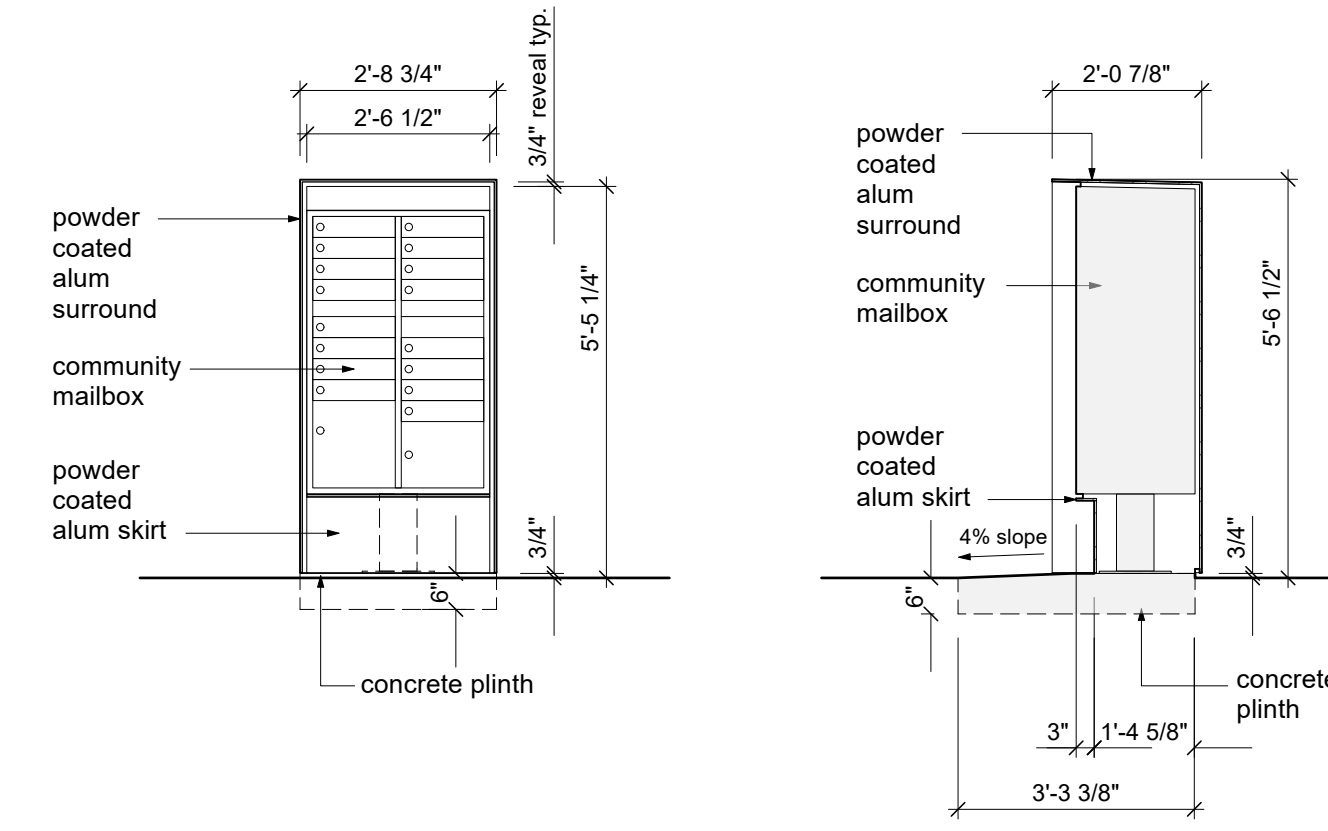

S.L. 14 - AVERAGE LOWEST FINISHED GRADE CALCULATION						
Point	Elevation (ft)	Point	Elevation (ft)	Average Elevation (ft)	Length - L (ft)	Average Elev x L - X
A	951.102	B	951.102	951.102	23.000	21875.346
B	951.102	C	946.785	948.944	15.562	14767.459
C	946.785	D	946.785	946.785	8.240	7801.508
D	946.785	E	946.785	946.785	44.240	41885.768
E	946.785	F	946.785	946.785	31.240	29577.563
F	946.785	G	946.785	946.785	37.156	35178.743
G	946.785	A	951.102	948.944	23.000	21825.701
					Total	172912.089
AVERAGE FINISHED GRADE = TOTAL X / TOTAL L						947.785
PROPOSED HIGHEST ROOF ELEVATION (S.L. 5) - FT						993.875
MAXIMUM PROPOSED BUILDING HEIGHT (S.L. 14) - FT						46.09
MAXIMUM ALLOWABLE BUILDING HEIGHT (10.76M) - FT						35.302
MAXIMUM HEIGHT VARIANCE REQUESTED - FT						10.788

Issue

- C 2023-04-10 re-issued for West Van DRC
- D 2023-06-20 Issued for DP
- E 2023-09-18 re-issued for DP

Uplands Lot 14

Vancouver BC

Copyright of this drawing and design is reserved by Studio Balcaen Kwan Architecture and Design Inc. (the architects). This drawing and all associated documents are an instrument of service by the architects. This drawing and the information contained therein may not be reproduced in whole or in part without prior written permission of the architects. This drawing is not to be used for construction until issued for that purpose by the architects. Prior to commencement of the work the contractor shall verify all dimensions, datums, and levels and shall bring any discrepancies between this drawing and the full contract documents or site conditions to the attention of the architects for clarification.

**Studio
Balcaen
Kwan**
Architecture
and Design Inc.

301-1661 Duranleau Street
Vancouver BC Canada V5H 1S3
604.612.9288
778.846.3279
tillie@studiobalcaenkwan.com
bettina@studiobalcaenkwan.com
www.studiobalcaenkwan.com

Issue
C 2023-04-10 re-issued for West Van DRC
D 2023-06-20 Issued for DP
E 2023-09-18 re-issued for DP

Uplands Lot 14

Vancouver BC

Long Section - S.L. 11
Scale As Noted

A2.0

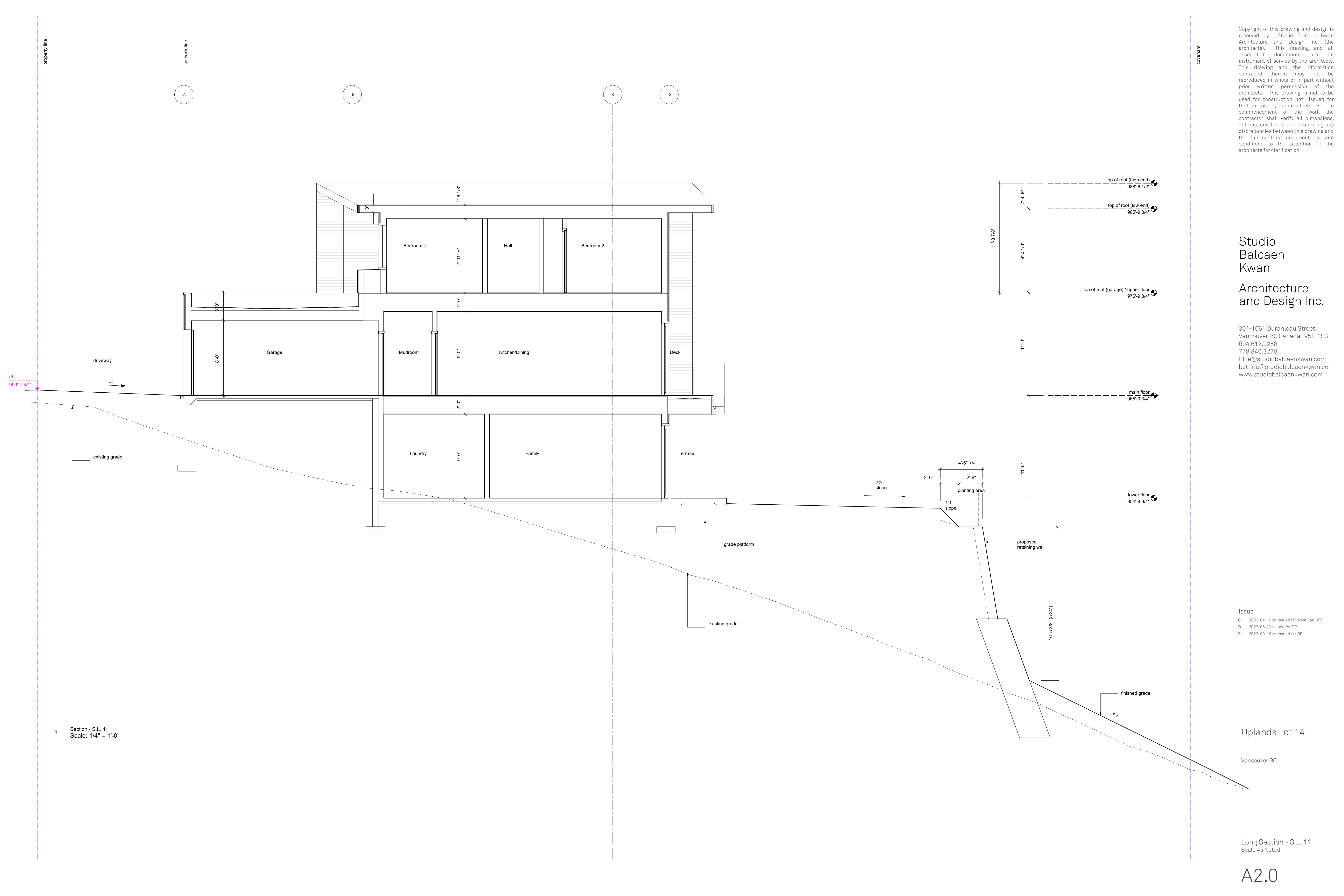

1 Section - S.L. 11
Scale: 1/4" = 1'-0"

Copyright of this drawing and design is reserved by Studio Balcaen Kwan Architecture and Design Inc. (the architects). This drawing and all associated documents are an instrument of service by the architects. This drawing and the information contained therein may not be reproduced in whole or in part without prior written permission of the architects. This drawing is not to be used for construction until issued for that purpose by the architects. Prior to commencement of the work the contractor shall verify all dimensions, datums, and levels and shall bring any discrepancies between this drawing and the full contract documents or site conditions to the attention of the architects for clarification.

Studio
Balcaen
Kwan
Architecture
and Design Inc.

301-1661 Duranleau Street
Vancouver BC Canada V5H 1S3
604.612.9288
778.846.3279
tillie@studiobalcaenkwan.com
bettina@studiobalcaenkwan.com
www.studiobalcaenkwan.com

Issue
C 2023-04-10 re-issued for West Van DRC
D 2023-06-20 Issued for DP
E 2023-09-18 re-issued for DP

Uplands Lot 14

Vancouver BC

Long Section - S.L. 9
Scale As Noted

A2.3

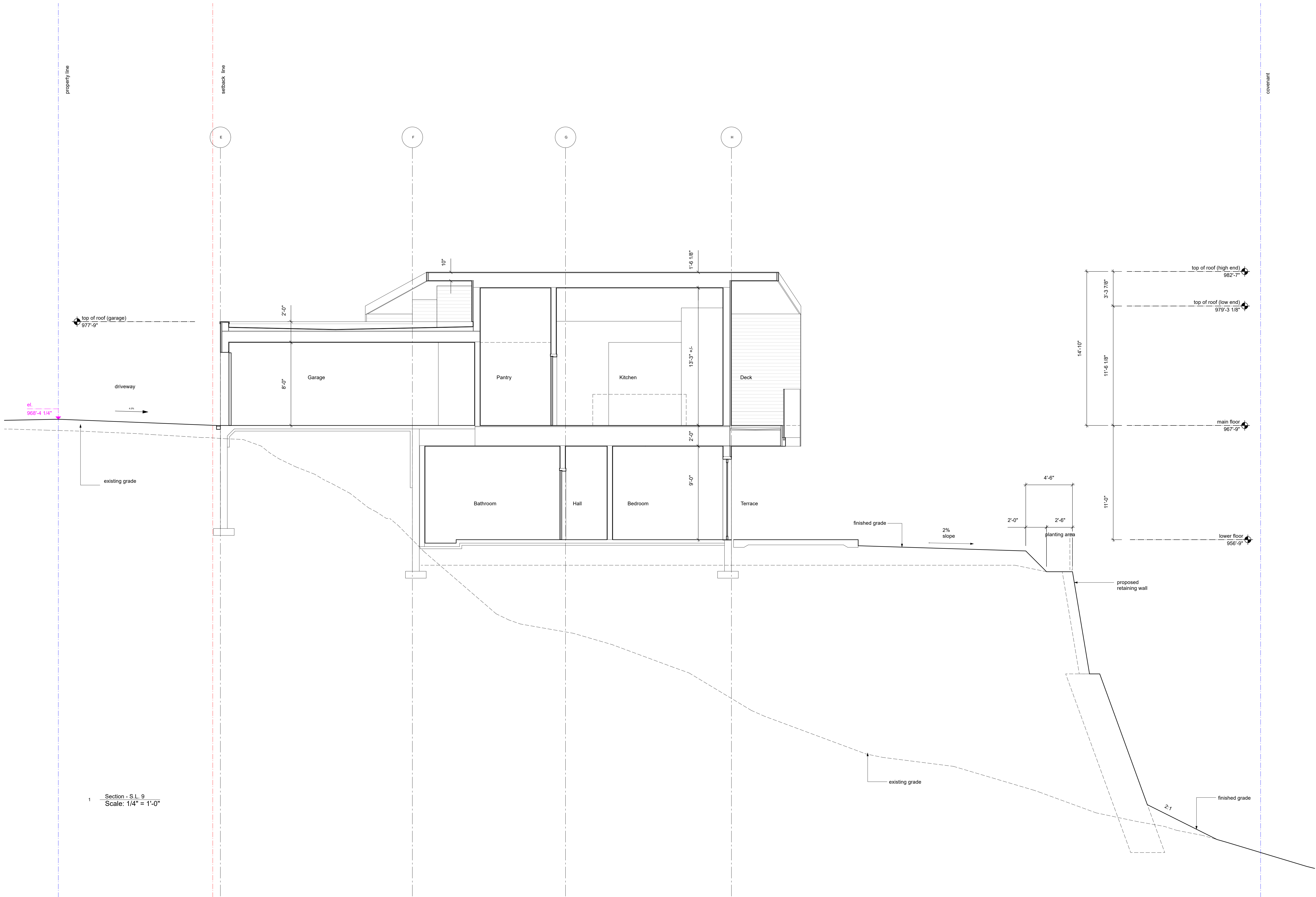

1 Section - S.L. 9
Scale: 1/4" = 1'-0"

Copyright of this drawing and design is reserved by Studio Balcaen Kwan Architecture and Design Inc. (the architects). This drawing and all associated documents are an instrument of service by the architects. This drawing and the information contained therein may not be reproduced in whole or in part without prior written permission of the architects. This drawing is not to be used for construction until issued for that purpose by the architects. Prior to commencement of the work the contractor shall verify all dimensions, datums, and levels and shall bring any discrepancies between this drawing and the full contract documents or site conditions to the attention of the architects for clarification.

FINISH SCHEDULE - E X T E R I O R

- 1 window (Westeck, Kendall Charcoal DC4972)
- 2 exterior swing door with glazed lite (Westeck, Kendall Charcoal DC4972)
- 3 exterior sliding door with glazed lite (Westeck, Kendall Charcoal DC4972)
- 4 exterior swing door solid (BM CSP-450 Bewitched)
- 5 trim/panel to match colour/finish of adj. door/window frame (BM HC-166 Kendall Charcoal)
- 6 exposed architectural concrete (w/ a light sandblasted finish)
- 7 fiber cement shingle (SW Pewter Green - with light and dark variation)
- 8 fiber cement plank (SW Pewter Green)
- 9 fiber cement panel (SW Pewter Green)
- 10 aluminum flashing (24 gauge) - (Cascadia Metal, Old Zinc Grey)
- 11 metal work - canopy, handrail, guard rail & support (powder coated to match Old Zinc Grey)
- 12 1/2" tempered glass guard
- 13 overhead garage door (SW Pewter Green)
- 14 standing seam metal roof (Cascadia Metal, Old Zinc Grey)
- 15 structural columns (painted BM HC-166 Kendall Charcoal)

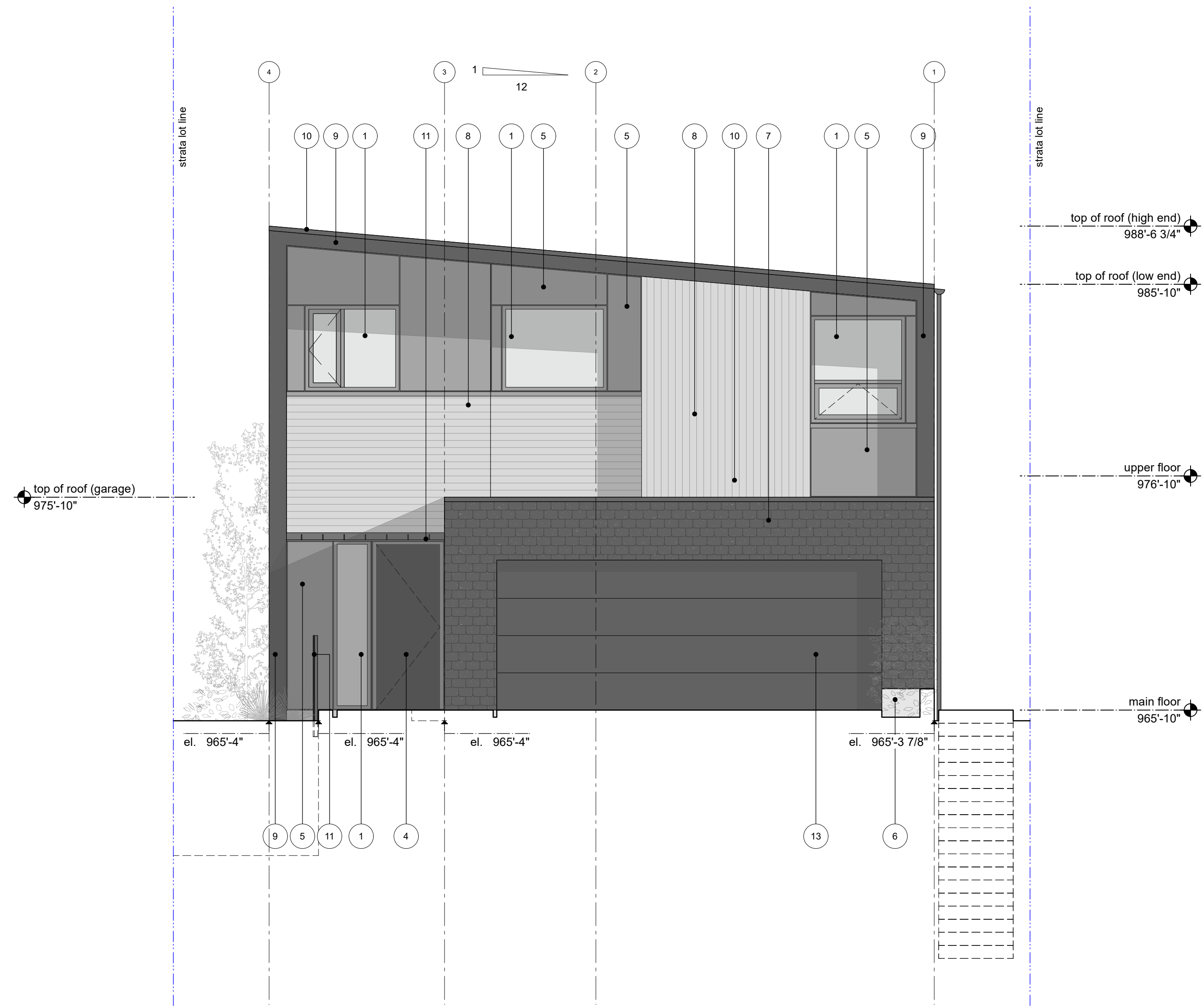

6 north elevation - S.L. 11
Scale: 1/4" = 1'-0"

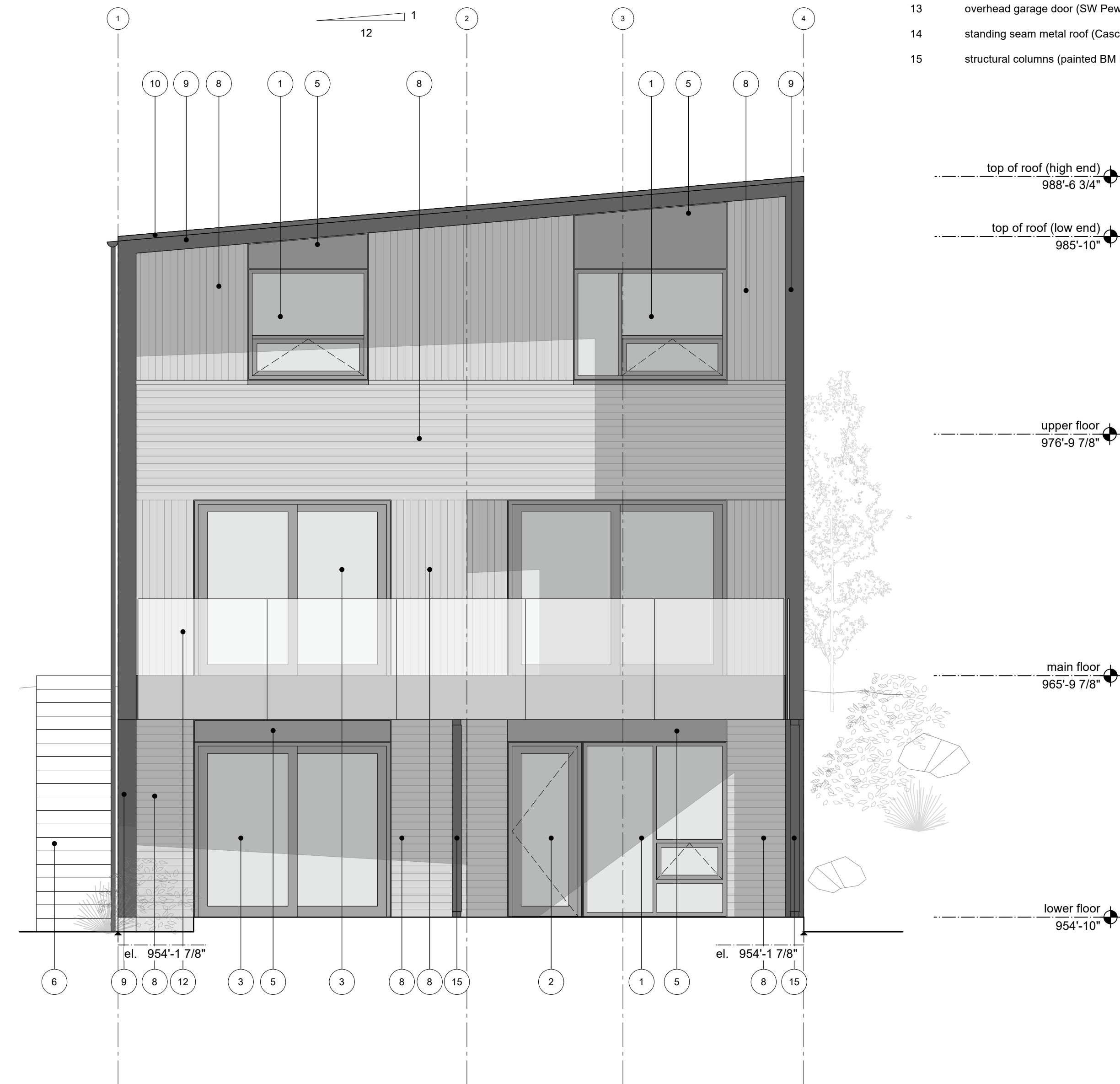

2 south elevation - S.L. 11
Scale: 1/4" = 1'-0"

Studio
Balcaen
Kwan
Architecture
and Design Inc.

301-1661 Duranleau Street
Vancouver BC Canada V5H 1S3
604.612.9288
778.846.3279
tillie@studiobalcaenkwan.com
bettina@studiobalcaenkwan.com
www.studiobalcaenkwan.com

Issue
C 2023-04-10 re-issued for West Van DRC
D 2023-06-20 Issued for DP
E 2023-09-18 re-issued for DP

Uplands Lot 14

Vancouver BC

Elevations - Type 1
Scale As Noted

A3.0

FINISH SCHEDULE - E X T E R I O R

- 1 window (Westeck, Kendall Charcoal DC4972)
- 2 exterior swing door with glazed lite (Westeck, Kendall Charcoal DC4972)
- 3 exterior sliding door with glazed lite (Westeck, Kendall Charcoal DC4972)
- 4 exterior swing door solid (BM CSP-450 Bewitched)
- 5 trim/panel to match colour/finish of adj. door/window frame (BM HC-166 Kendall Charcoal)
- 6 exposed architectural concrete (w/ a light sandblasted finish)
- 7 fiber cement shingle (SW Pewter Green - with light and dark variation)
- 8 fiber cement plank (SW Pewter Green)
- 9 fiber cement panel (SW Pewter Green)
- 10 aluminum flashing (24 gauge) - (Cascadia Metal, Old Zinc Grey)
- 11 metal work - canopy, handrail, guard rail & support (powder coated to match Old Zinc Grey)
- 12 1/2" tempered glass guard
- 13 overhead garage door (SW Pewter Green)
- 14 standing seam metal roof (Cascadia Metal, Old Zinc Grey)
- 15 structural columns (painted BM HC-166 Kendall Charcoal)

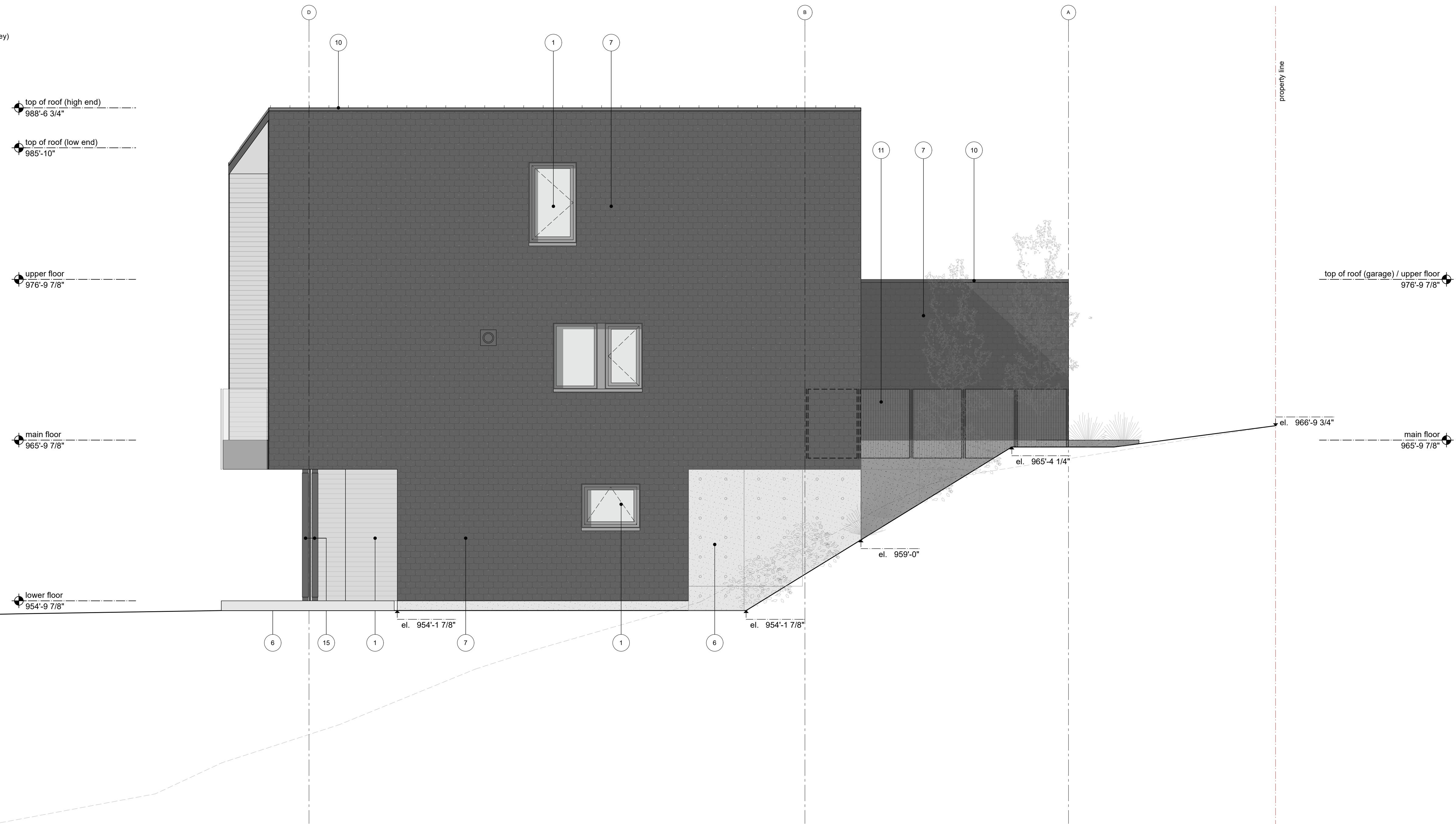
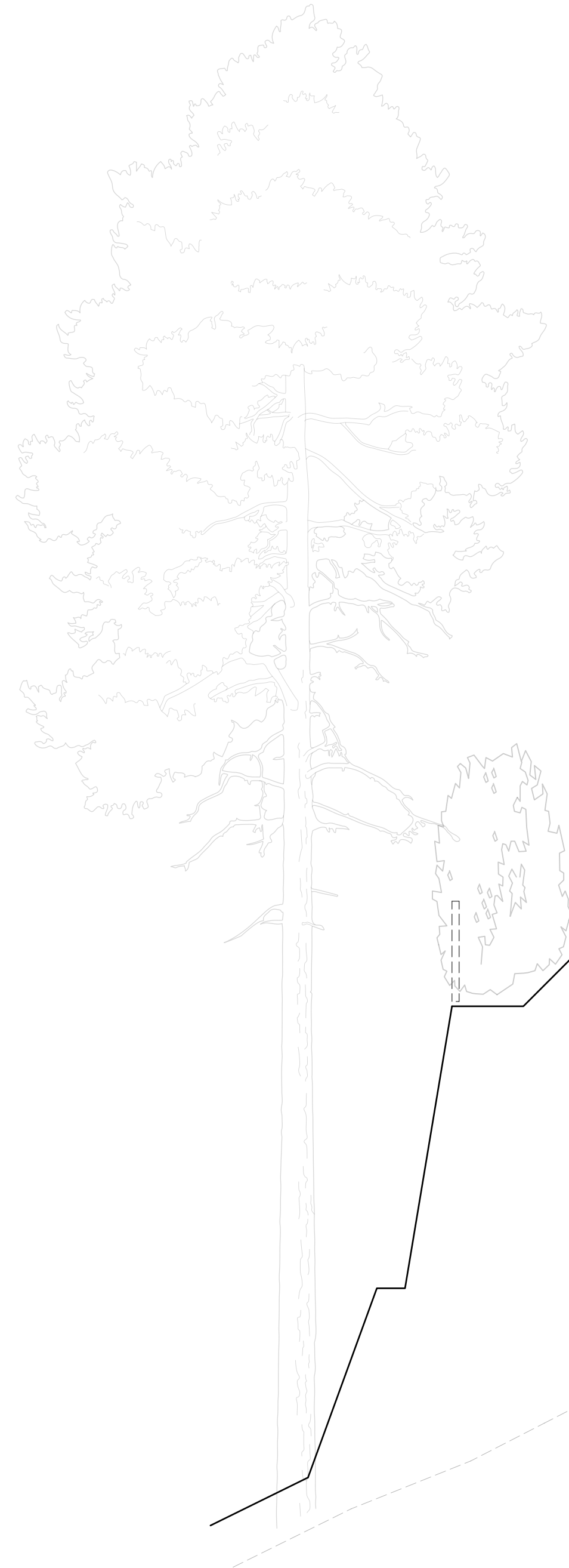

4 east elevation - S.L. 11
Scale: 1/4" = 1'-0"

Copyright of this drawing and design is reserved by Studio Balcaen Kwan Architecture and Design Inc. (the architects). This drawing and all associated documents are an instrument of service by the architects. This drawing and the information contained therein may not be reproduced in whole or in part without prior written permission of the architects. This drawing is not to be used for construction until issued for that purpose by the architects. Prior to commencement of the work the contractor shall verify all dimensions, datums, and levels and shall bring any discrepancies between this drawing and the full contract documents or site conditions to the attention of the architects for clarification.

**Studio
Balcaen
Kwan**
Architecture
and Design Inc.

301-1661 Duranleau Street
Vancouver BC Canada V5H 1S3
604.612.9288
778.846.3279
tillie@studiobalcaenkwan.com
bettina@studiobalcaenkwan.com
www.studiobalcaenkwan.com

Issue
C 2023-04-10 re-issued for West Van DRC
D 2023-06-20 Issued for DP
E 2023-09-18 re-issued for DP

Uplands Lot 14

Vancouver BC

Elevations - Type 1
Scale As Noted

A3.1