

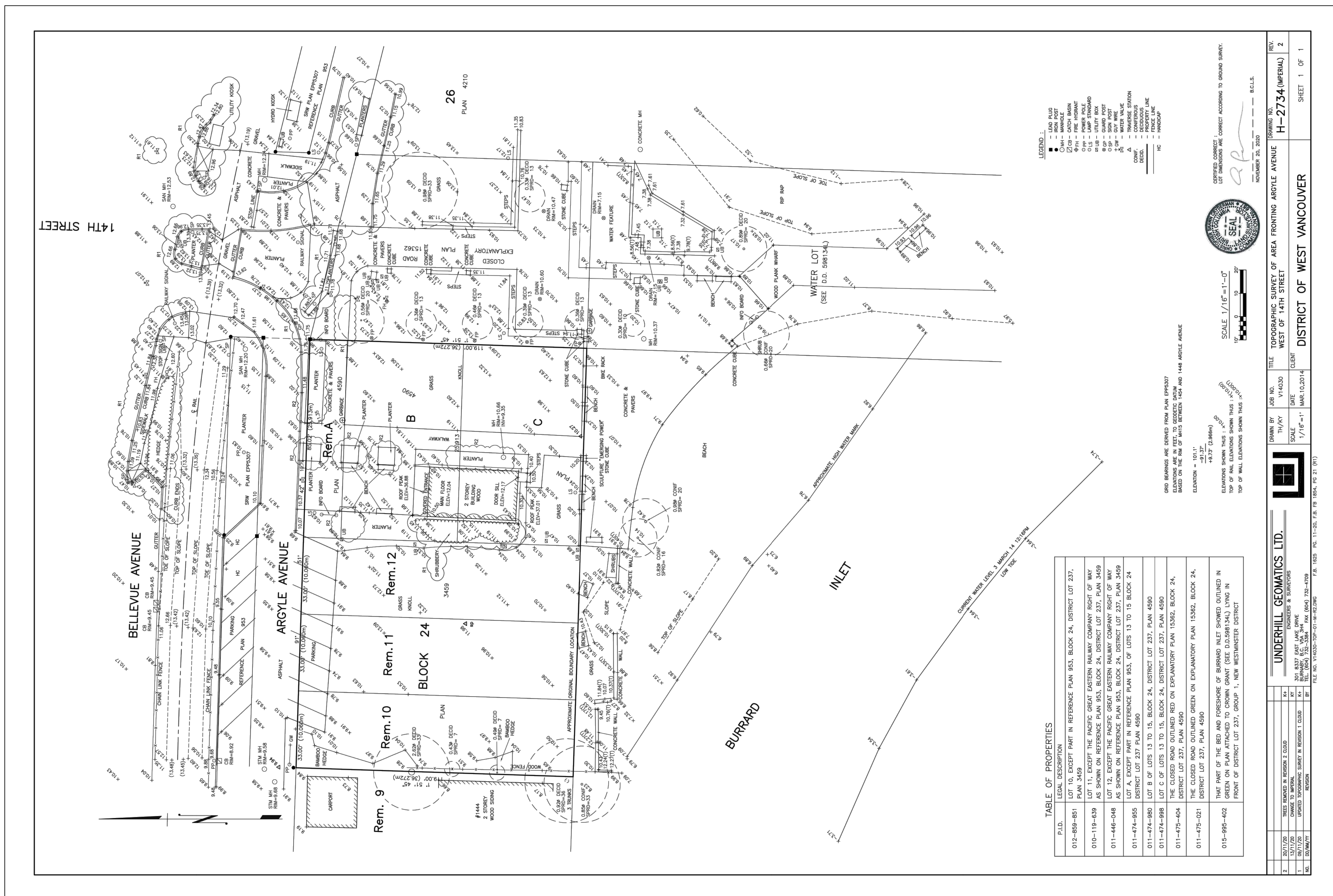

- NOTES:
1. ORIGINAL SURVEY IS PRODUCED BY UNDERHILL GEOMATICS LTD.
  2. ORIGINAL SURVEY SCALE IS 1/16" = 1'-0"
  3. SURVEY SCALE ON THIS SHEET IS 1/24" = 1'-0"
  4. SURVEY HAS BEEN ROTATED 90° TO FIT ON SHEET
  5. SURVEY HAS BEEN ATTACHED FOR REFERENCE ONLY - DO NOT SCALE OFF OF THIS SHEET

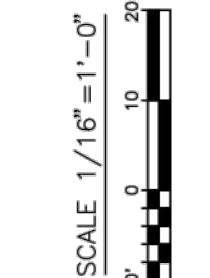

- LEGEND:
- IRON PIPE
  - IRON MANHOLE
  - CATCH BASIN
  - POWER POLE
  - LAMP STANDARD
  - GUANO POST
  - SIGN POST
  - WATER VALVE
  - TRANSVERSE STATION
  - CONDUIT
  - PROPERTY LINE
  - HATCHWORK



CERTIFIED CORRECT:  
 LOT DIMENSIONS ARE CORRECT ACCORDING TO GROUND SURVEY.  
 NOVEMBER 20, 2020

TABLE OF PROPERTIES

P.I.D.	LEGAL DESCRIPTION
012-859-851	LOT 10, EXCEPT PART IN REFERENCE PLAN 953, BLOCK 24, DISTRICT LOT 237, PLAN 3459
010-119-639	LOT 11, EXCEPT THE PACIFIC GREAT EASTERN RAILWAY COMPANY RIGHT OF WAY AS SHOWN ON REFERENCE PLAN 953, BLOCK 24, DISTRICT LOT 237, PLAN 3459
011-446-048	LOT 12, EXCEPT THE PACIFIC GREAT EASTERN RAILWAY COMPANY RIGHT OF WAY AS SHOWN ON REFERENCE PLAN 953, BLOCK 24, DISTRICT LOT 237, PLAN 3459
011-474-855	LOT A, EXCEPT PART IN REFERENCE PLAN 953, OF LOTS 13 TO 15 BLOCK 24 DISTRICT LOT 237 PLAN 4590
011-474-860	LOT B OF LOTS 13 TO 15, BLOCK 24, DISTRICT LOT 237, PLAN 4590
011-474-898	LOT C OF LOTS 13 TO 15, BLOCK 24, DISTRICT LOT 237, PLAN 4590
011-475-404	THE CLOSED ROAD OUTLINED RED ON EXPLANATORY PLAN 15362, BLOCK 24, DISTRICT LOT 237, PLAN 4590
011-475-021	THE CLOSED ROAD OUTLINED GREEN ON EXPLANATORY PLAN 15362, BLOCK 24, DISTRICT LOT 237, PLAN 4590
015-995-402	THAT PART OF THE BED AND FORESHORE OF BURRARD INLET SHOWN OUTLINED IN RED ON REFERENCE PLAN 953, BLOCK 24, DISTRICT LOT 237, PLAN 4590 AS SHOWN ON REFERENCE PLAN 953, BLOCK 24, DISTRICT LOT 237, PLAN 4590

NO.	DESCRIPTION	DATE	DR.
-	ISSUED FOR HAP	DEC 04 2020	
-	ISSUED FOR PRICING	NOV 26 2020	
1.	REVISED TO REFLECT CHANGES TO THE PLAN	MAR 10, 2014	
2.	REVISED TO REFLECT CHANGES TO THE PLAN	MAR 10, 2014	

**DA**  
 DA Architects + Planners  
 200 - 1014 Homer Street, Vancouver  
 British Columbia, Canada V6B 2W9  
 T 604 685 6312  
 F 604 685 0988  
 www.da-architects.ca

FERRY BUILDING  
 REHABILITATION PROJECT  
 1414 ARGYLE AVE.  
 WEST VANCOUVER, BC

Copyright Reserved. This plan and design are, and at all times remain the exclusive property of DA Architects + Planners, and cannot be used or reproduced without the Architect's written consent.

SITE SURVEY

Job No.	1334-400	Sheet No.	
Scale	1/4" = 1'-0"		
Drawn	MS		
Checked			
Approved	ME		
Date	2020.11.06	Revision	-







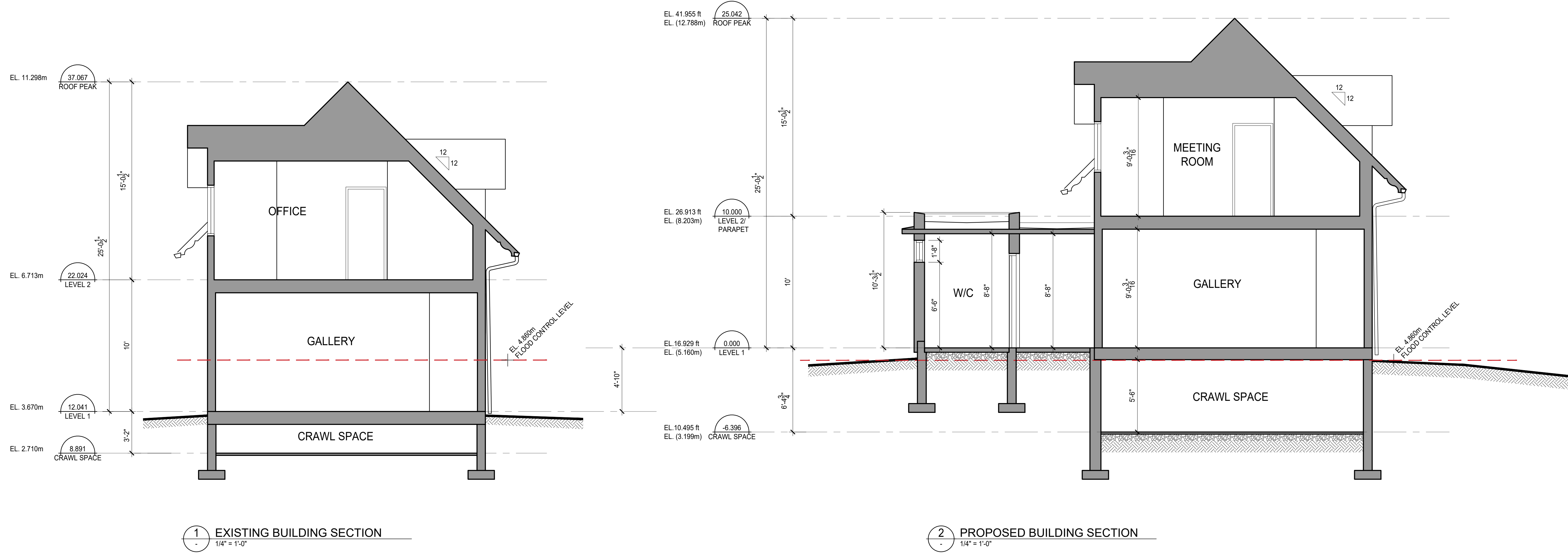

No.	Description	Date	Dr.
-	ISSUED FOR HAP	DEC 04 2020	
-	ISSUED FOR PRICING	NOV 26 2020	
Revisions: Read Up			

**DA**  
DA Architects + Planners  
 >> 200 - 1014 Homer Street, Vancouver  
 British Columbia, Canada V6B 2W9  
 T 604 685 6312  
 F 604 685 0988  
 www.da-architects.ca

FERRY BUILDING  
 REHABILITATION PROJECT  
 1414 ARGYLE AVE.  
 WEST VANCOUVER, BC

Copyright Reserved. This plan and design are, and at all times remain the exclusive property of DA Architects + Planners, and cannot be used or reproduced without the Architect's written consent.

Sheet Title  
**BUILDING SECTIONS**

Job No.	1334-400	Sheet No.	
Scale	1/4" = 1'-0"	A5.01	
Drawn	MS		
Checked			
Approved	ME		
Date	2020.11.06		Revision

