

1483 CLYDE AVE, WEST VANCOUVER

PRELIMINARY DEVELOPMENT PROPOSAL

JUNE 07, 2024



ARCCO DESIGN CORP

2983 W. 41ST Avenue,
Vancouver, BC

Email: office@hnpadesign.com

Tel: 604-762-1338, 604-559-8566



Project Description

CIVIC ADDRESS: 1483 CLYDE AVE. WEST VANCOUVER

LEGAL DESCRIPTION: LOT 29 BLOCK 13 DISTRICT LOT 237 PLAN 3459, PID: 012-865-214

SITE AREA: 4033.2 SF

SITE DIMENSION: 33' X 122.20'

EXISTING ZONING: AC1

EXISTING BUILDING: ONE STOREY COMMERCIAL

THE PROJECT IS IN A GROUND ORIENTED COMMERCIAL STREET, WITHIN THE COMMERCIAL AREAS STREAM OF AMBLESIDE LOCAL AREA PLAN BOUNDARY. THE ADJACENT BUILDING ON WEST IS A 3 STOREY MIXED-USE, WHILE ON EAST IS AN ONE STOREY RETAIL. THE SUBMISSION PROPOSES TO CHANGE THE ZONING TO DEVELOPE A 3 STOREY MIXED USE BUILDING WITH COMMERCIAL, OFFICE AND RENTAL UNITS, ACHIEVING FSR OF 2.2.

PROPOSED FLOOR AREA: 8875.5 SF

FSR: 2.2

PROPOSED BUILDING HEIGHT: 3 STOREY (39.5 FT)

PROPOSED SETBACK: FRONT 3'-0", REAR 4'-0", SIDE N/A

PARKING PROVIDED: 3 STALLS

PROPOSED BUILDING: 3-STOREY MIXED-USE 8875.5 SF

1ST FLOOR: COMMERCIAL RENTAL UNITS 3038.6 SF

2ND FLOOR: OFFICE 3362.5 SF

3RD FLOOR: 3 MARKET RENTAL SUITES 2474.4 SF



Site Context

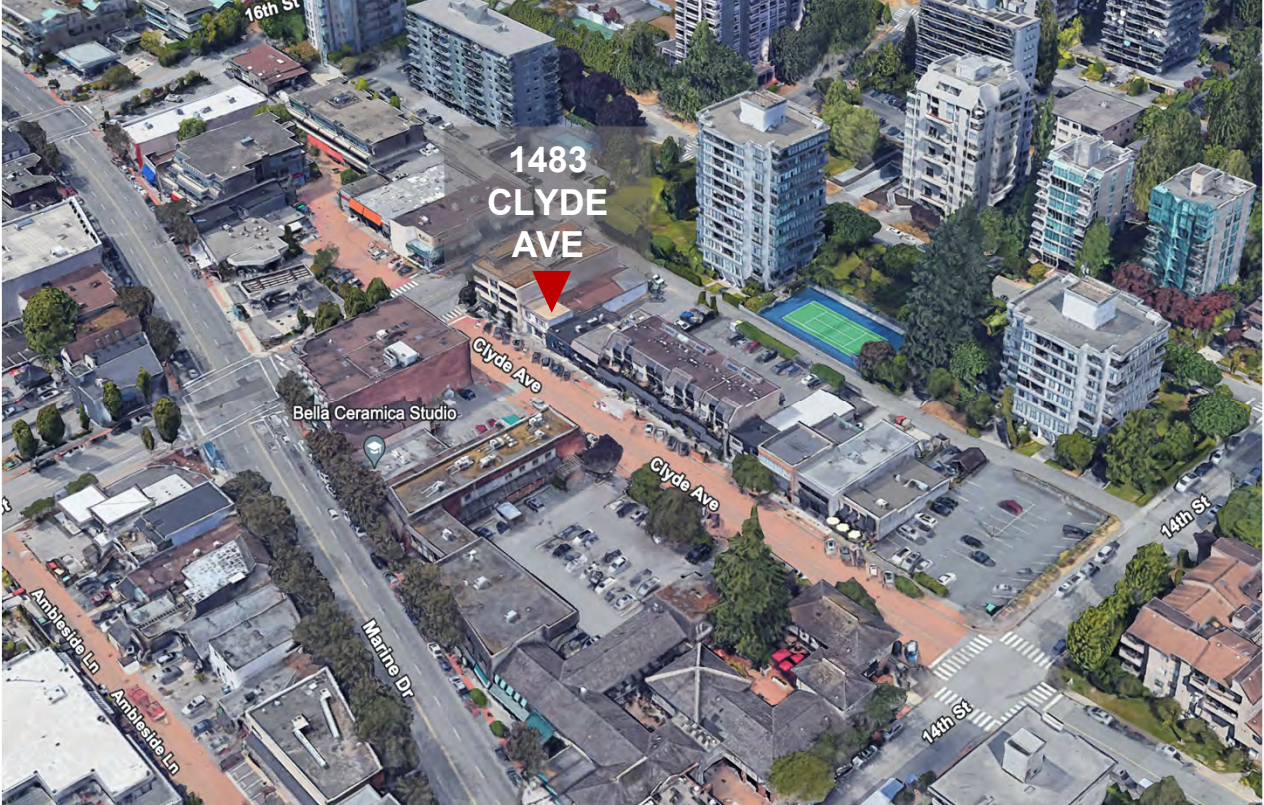
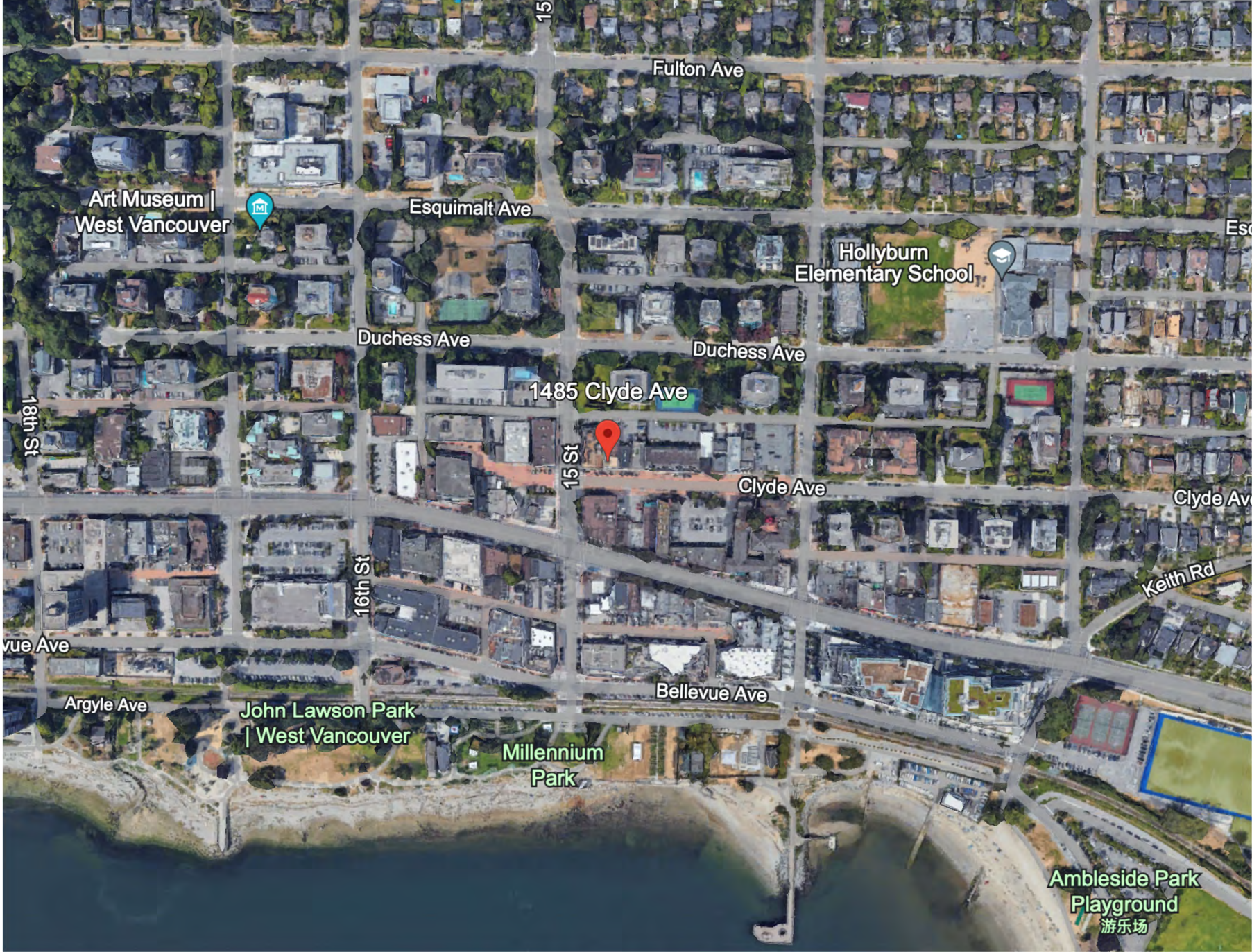

Existing Building / Street View

Date Built: 1943



Lot Plan



Zoning Map

Current Zoning: AC 1

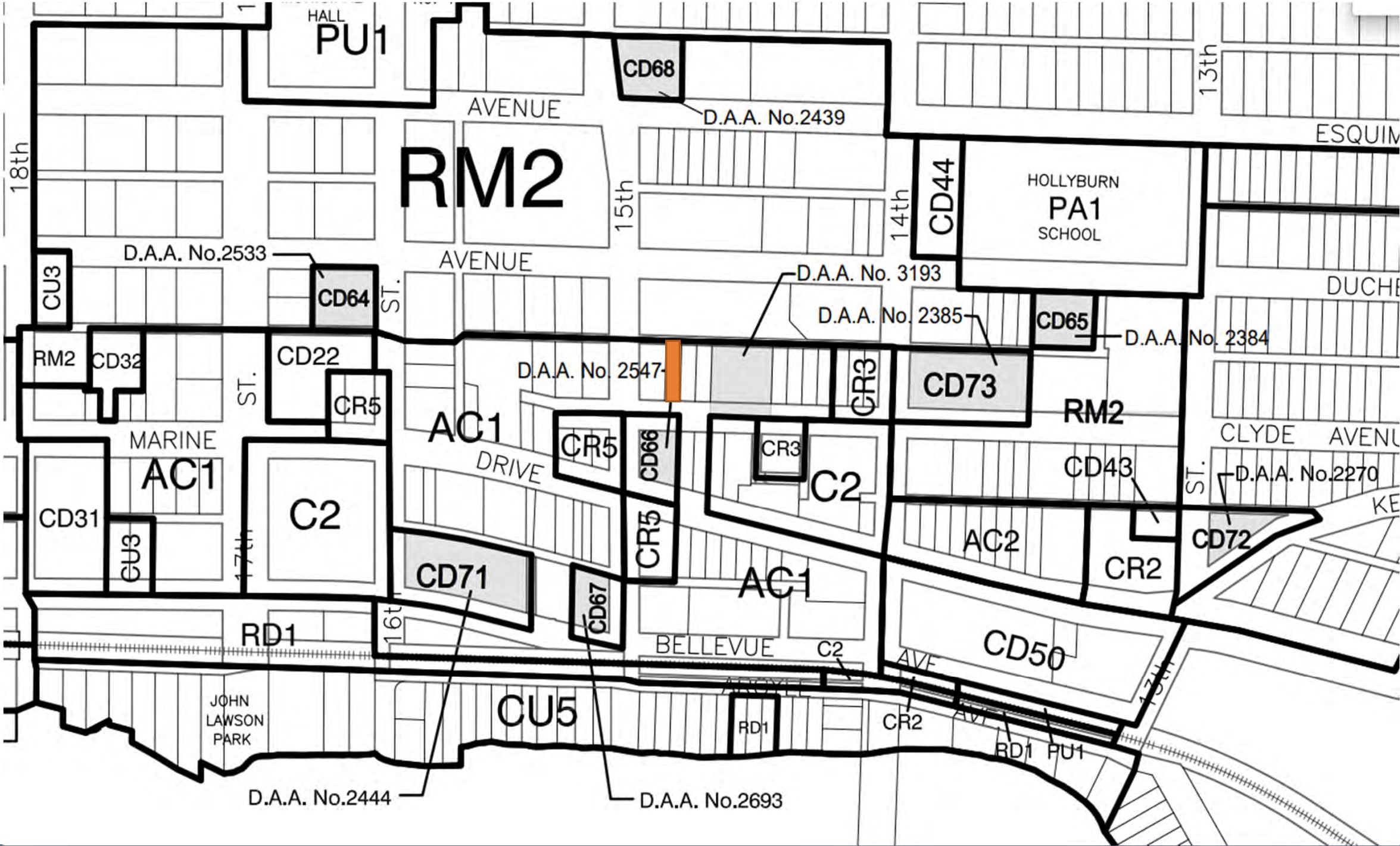

AMBLESIDE LOCAL AREA PLAN

Potential development in drafted Ambleside Local Area Plan:

**Mid-rise
Mixed-Use**



Site Plan

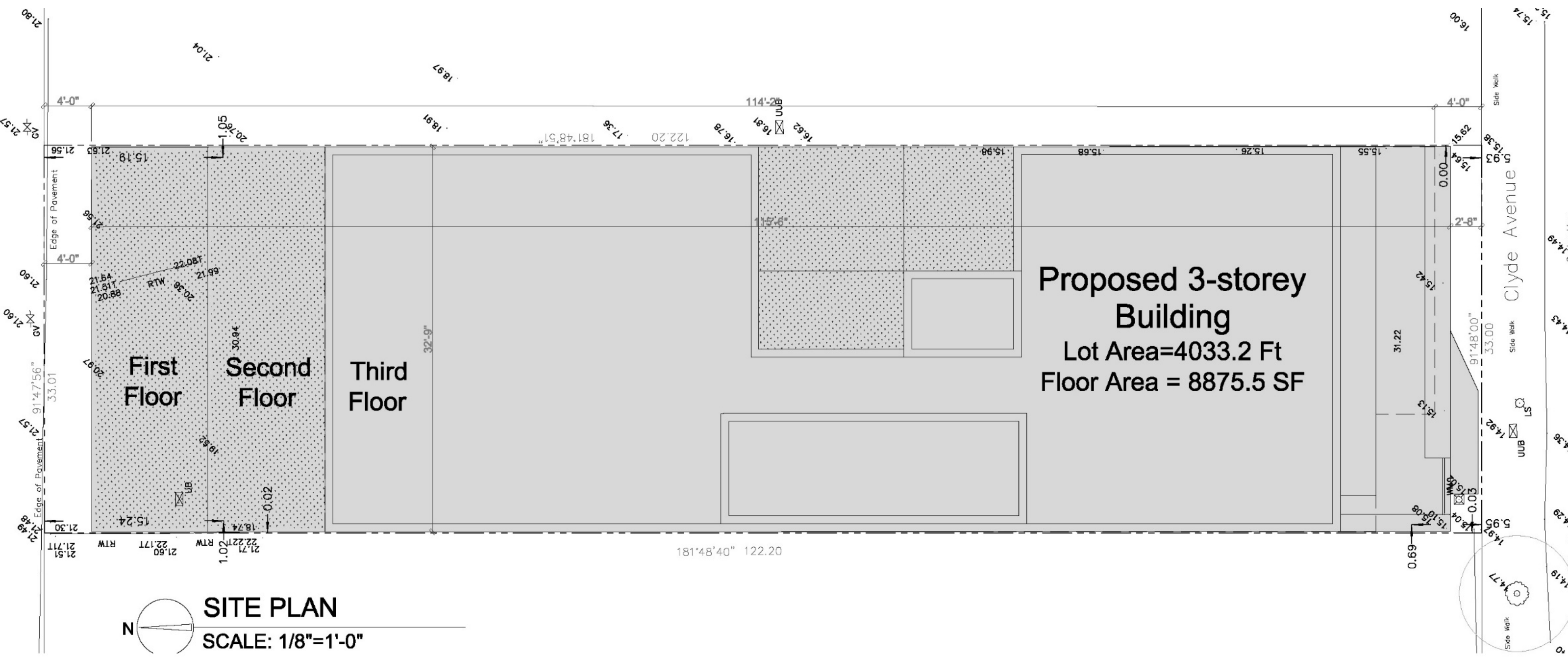

Floor Plan

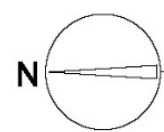
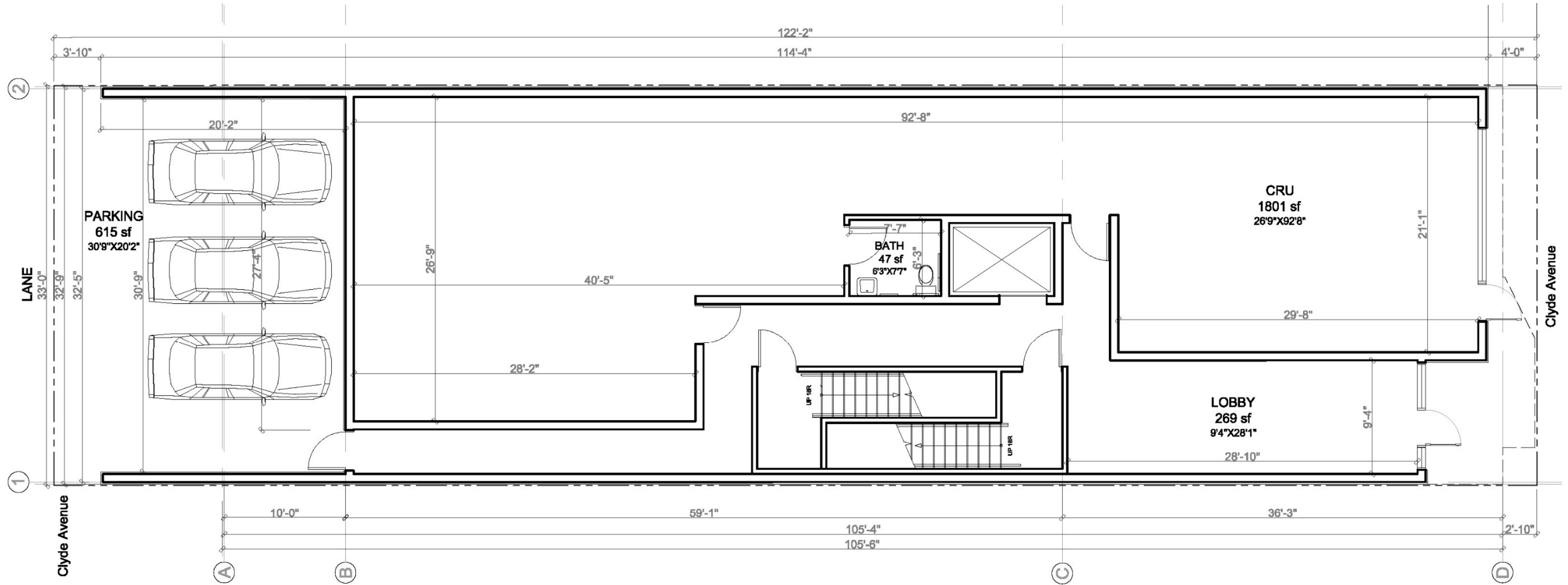

FIRST FLOOR PLAN FLOOR AREA: 3038.6 sf

SCALE: 1/8"=1'-0"



Floor Plan

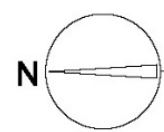
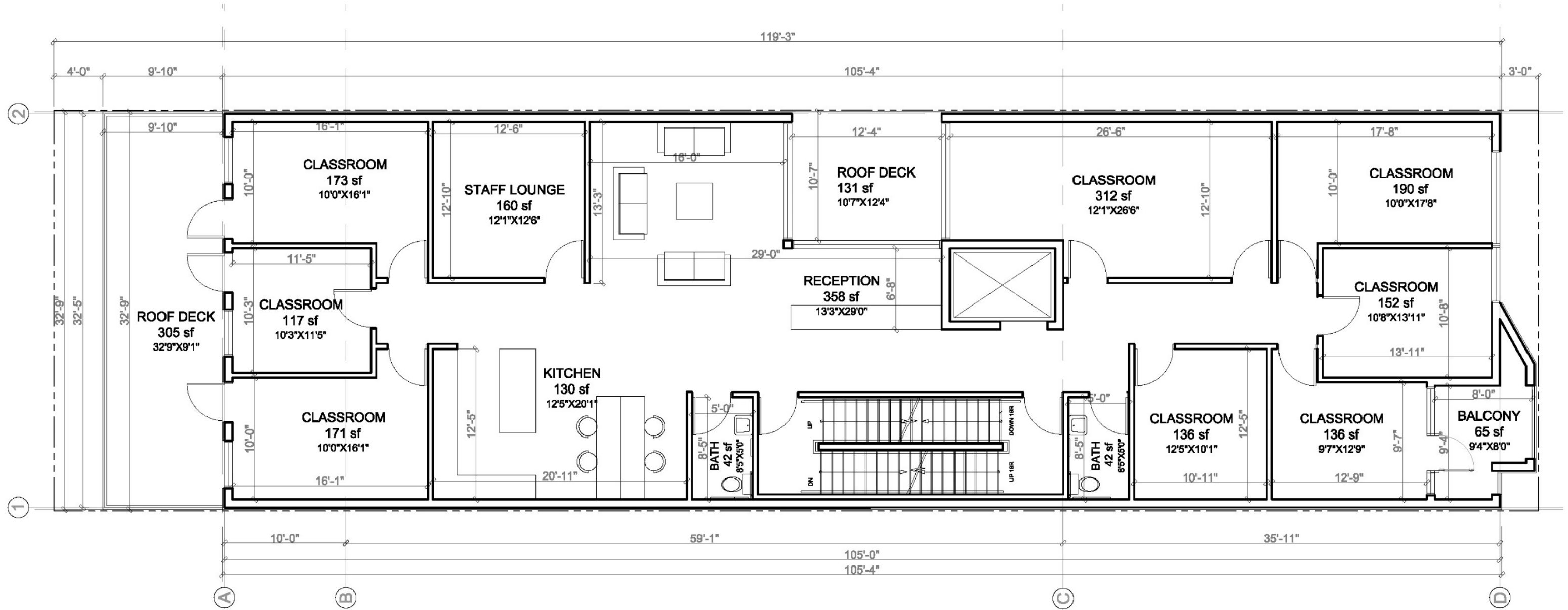

SECOND FLOOR PLAN FLOOR AREA: 3362.5 sf

SCALE: 1/8"=1'-0"



Floor Plan

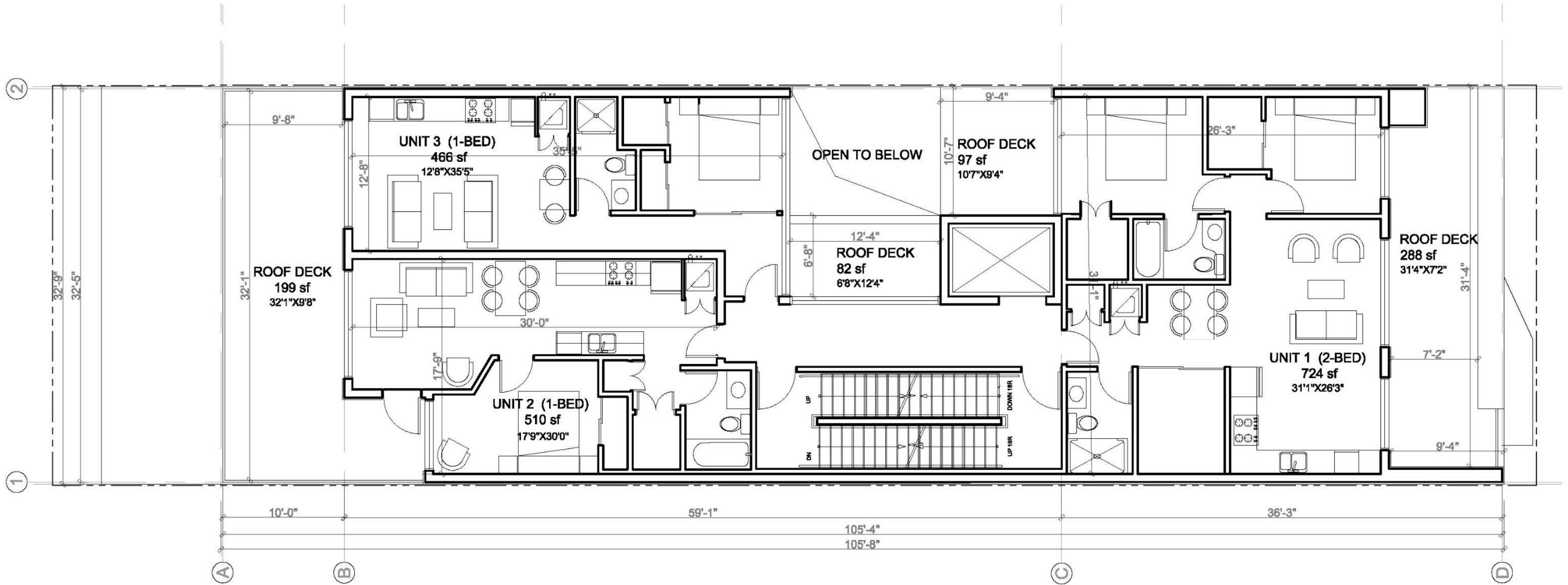

THIRD FLOOR PLAN FLOOR AREA: 2474.4 sf
 SCALE: 1/8"=1'-0"

Floor Plan

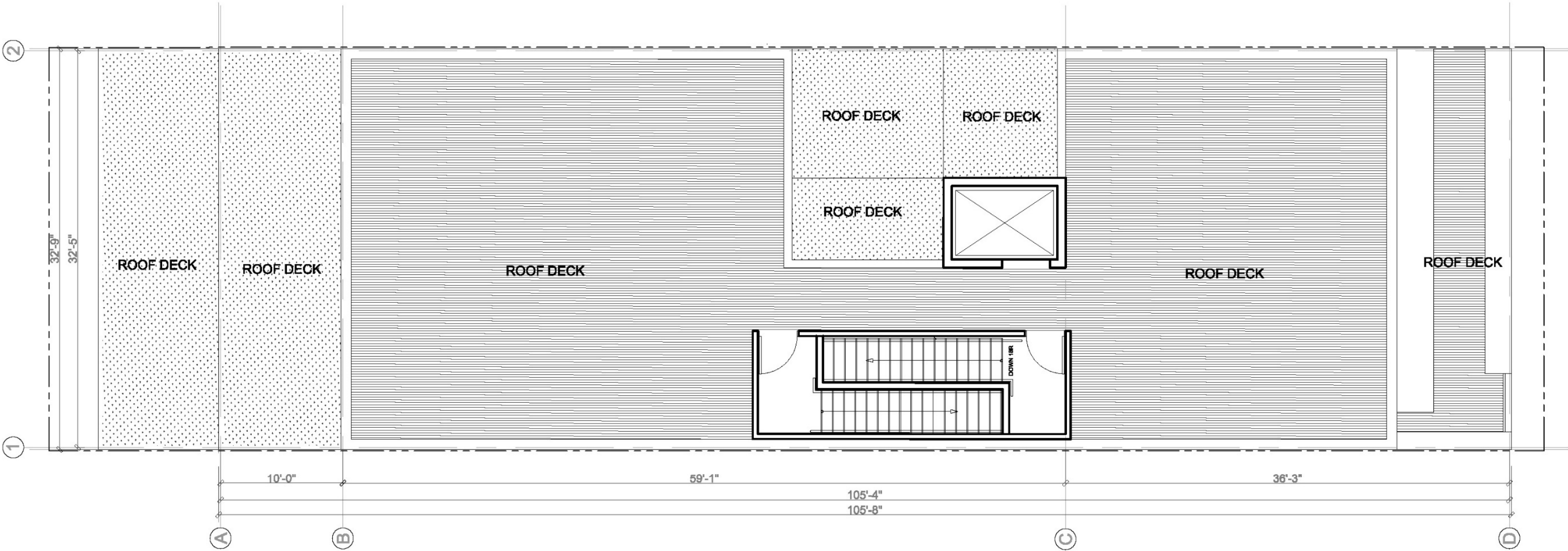

ROOF PLAN
 SCALE: 1/8"=1'-0"

Front Elevation



RENDERINGS



1483 CLYDE AVE, WEST VANCOUVER

RENDERINGS



1483 CLYDE AVE, WEST VANCOUVER

RENDERINGS



RENDERINGS



1483 CLYDE AVE, WEST VANCOUVER

RENDERINGS



1483 CLYDE AVE, WEST VANCOUVER

RENDERINGS



1483 CLYDE AVE, WEST VANCOUVER

Precedent Pictures

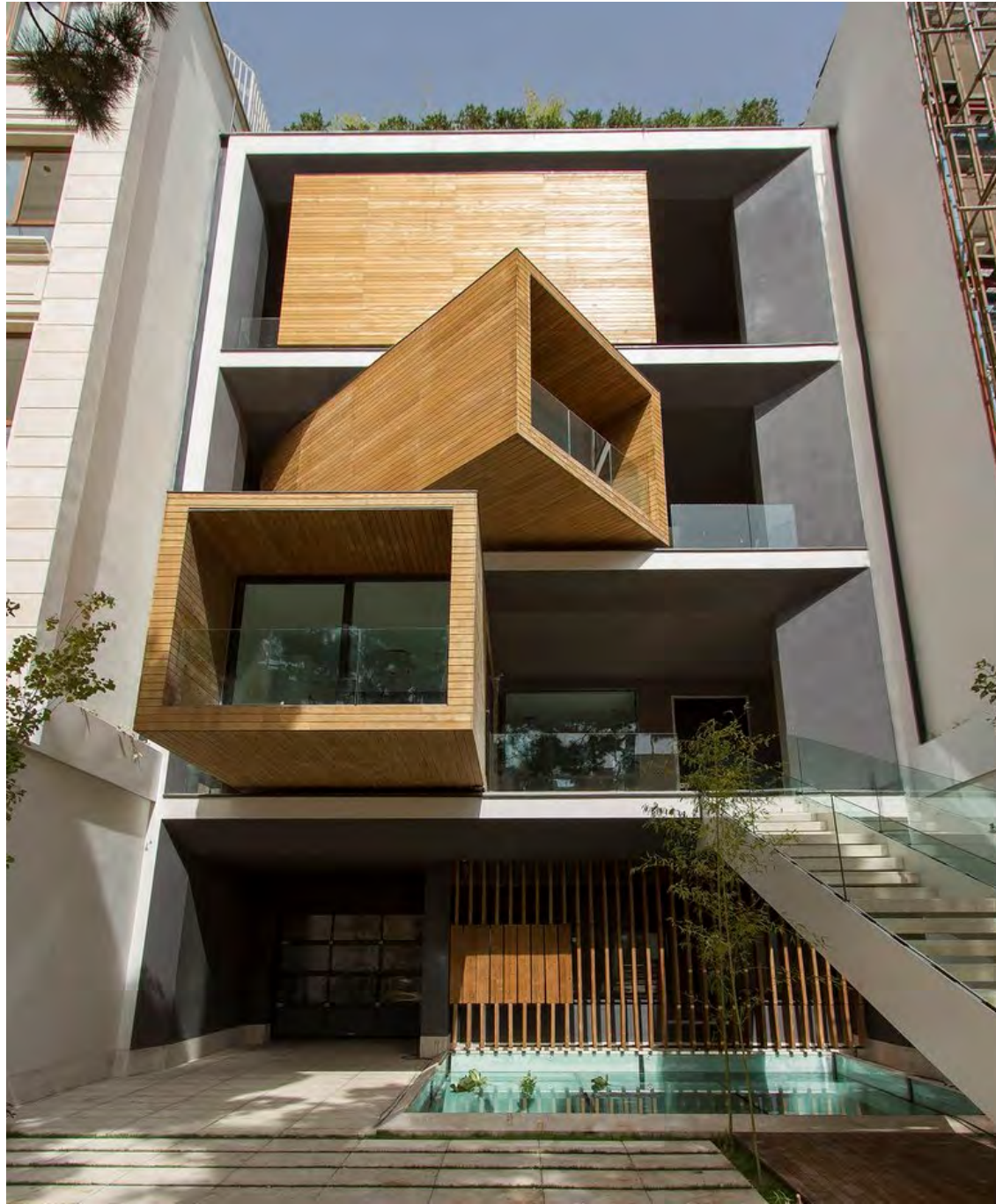

Precedent Pictures

