

- ROADWORK NOTES**
1. ALL MANHOLE COVERS, MANHOLE BOXES AND LIDS OF ANY OTHER STRUCTURE TO BE SET AT FIRST LIFT ROAD ELEVATIONS & RAISED TO FINAL GRADE WHEN FINAL LIFT IS COMPLETED.
  2. ALL SURFAGED FALS TO BE COMPACTED TO THE MODIFIED PROCTOR DENSITY, SURFACE TO BE FINISHED TO THE FINISHED GRADE AND THE GRADE RESTORED WITH ORIGINAL TOP SOIL OR EQUIVALENT. ALL SURFAGED FALS TO BE FINISHED TO THE FINISHED GRADE TO THE REGULARITY AND UNDER THE SUPERVISION OF A QUALIFIED CONTRACTOR.
  3. ALL LOOSE AND ORGANIC MATERIAL TO BE EXCAVATED FROM ROADWAY, AND DEPOSED OF OFF SITE OR ON TAIL BORDES IF DIRECTED BY THE OWNER.
  4. ALL SURFAGED FALS TO BE FINISHED TO THE FINISHED GRADE TO THE REGULARITY AND UNDER THE SUPERVISION OF A QUALIFIED CONTRACTOR.
  5. TECHNIQUE TO COVERING GRANULES WITH VERTICAL FINANCING SAE CUTS, TOPPING OF GRANULES TO BE PLACED IN TWO LIFTS TO THE FRONT OF GRANULES TO BE PLACED IN ONE LIFT.
  6. PAVING CAN ONLY PROCEED IN THE PRESENCE OF BOTH THE DISTRICTS AND ENGINEERS APPROVED CONTRACTORS. CONTRACTORS TO BE SEPARATE AND NOT TO BE MIXED IN ANY MANNER. CONTRACTORS TO BE SEPARATE AND NOT TO BE MIXED IN ANY MANNER. CONTRACTORS TO BE SEPARATE AND NOT TO BE MIXED IN ANY MANNER.
  7. THE CONTRACTOR WILL RAISE THE GRADE OF THE ROADWAY TO THE PROFILE SHOWN ON THE CROSS SECTIONS AT THE SAME TIME AS ROAD GRADING. PAVED & COMPACTED TO A MINIMUM OF 90% OF MODIFIED PROCTOR DRY DENSITY (ASTM D1557).

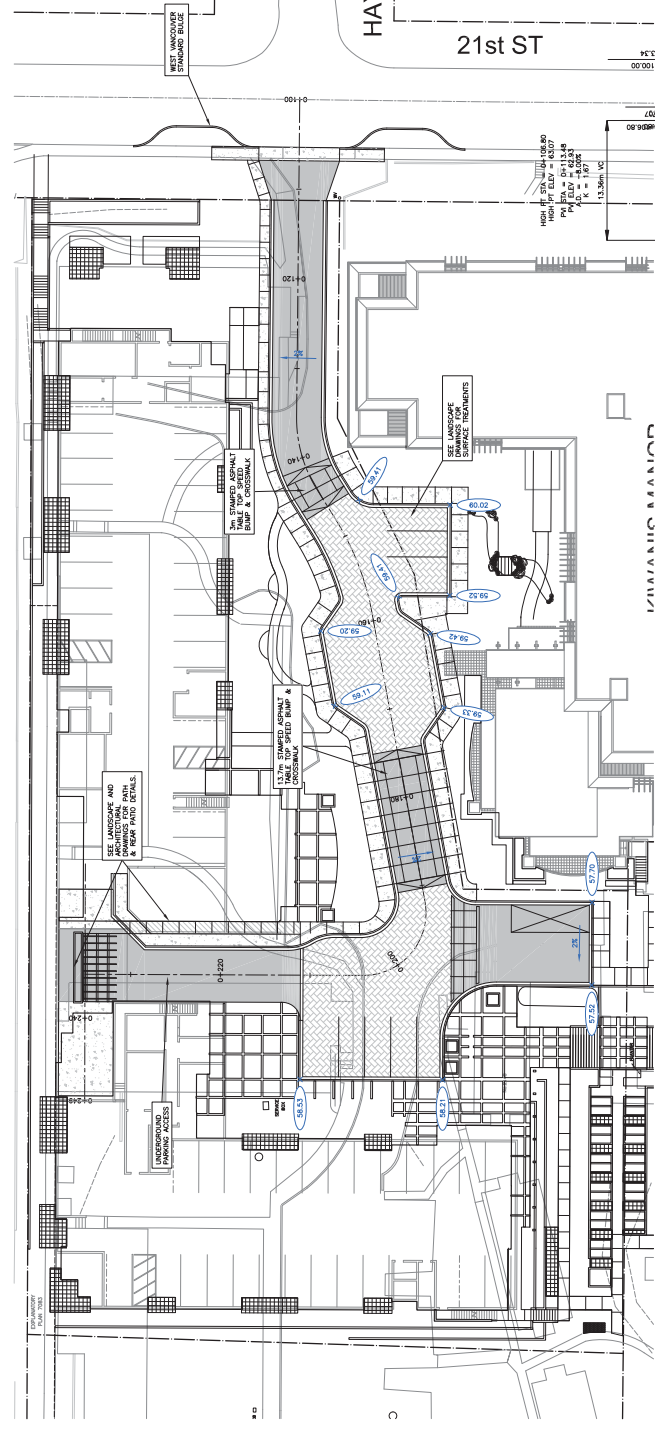

**HAYWOOD**  
21st ST

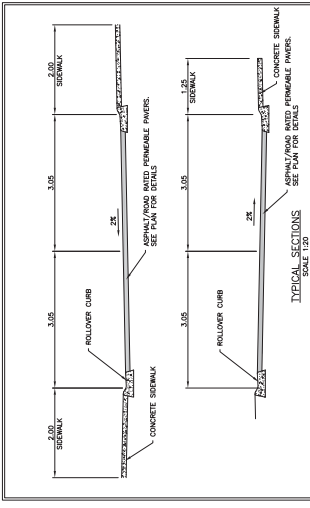
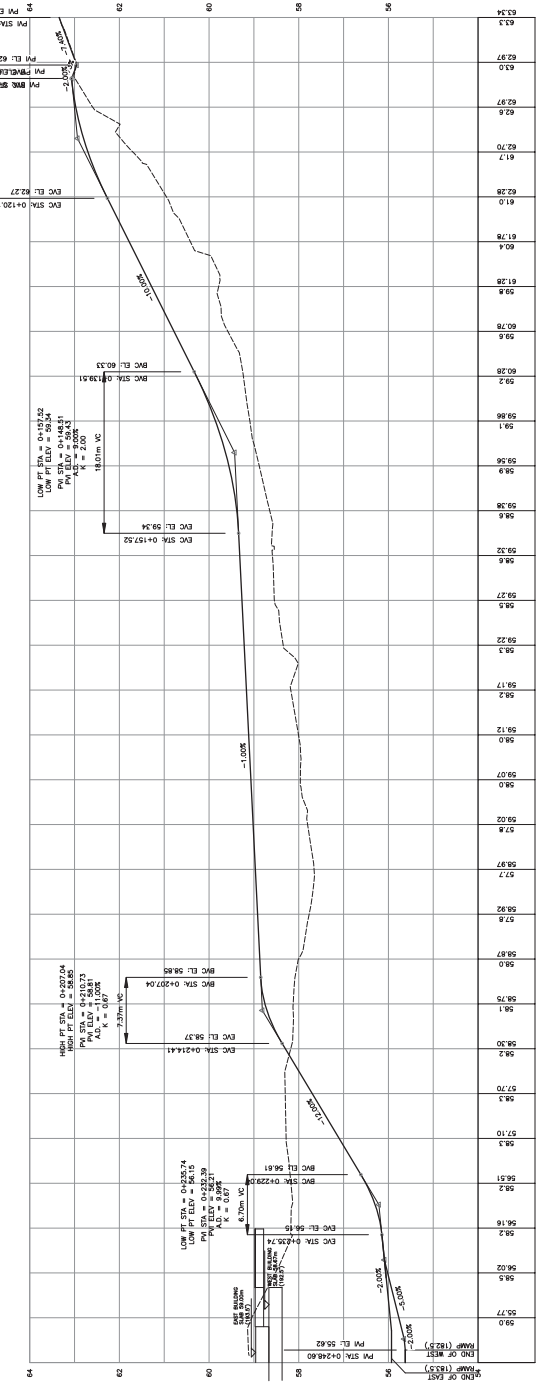

DATE	DESCRIPTION	BY	CHKD
3 JUL/21	REVISION FOR REC	DND	DND
2 MAR/21	REVISION FOR PERM REVIEW	DND	DND
1 FEB/21	ISSUED FOR PRELIMINARY CONSTRUCTION	DND	DND

PROJECT	KIWANIS SENIORS HOUSING SOCIETY
LOCATION	KIWANIS GARDEN VILLAGE WEST VANCOUVER, BRITISH COLUMBIA

WWW.CREUS.CO	CREUS Engineering Ltd Civil Engineers
PROJECT NO.	10132
DATE	JAN/2011
SCALE	R-1
REV.	3