

TYP. WALL BASE / FDTN. NTS **9**

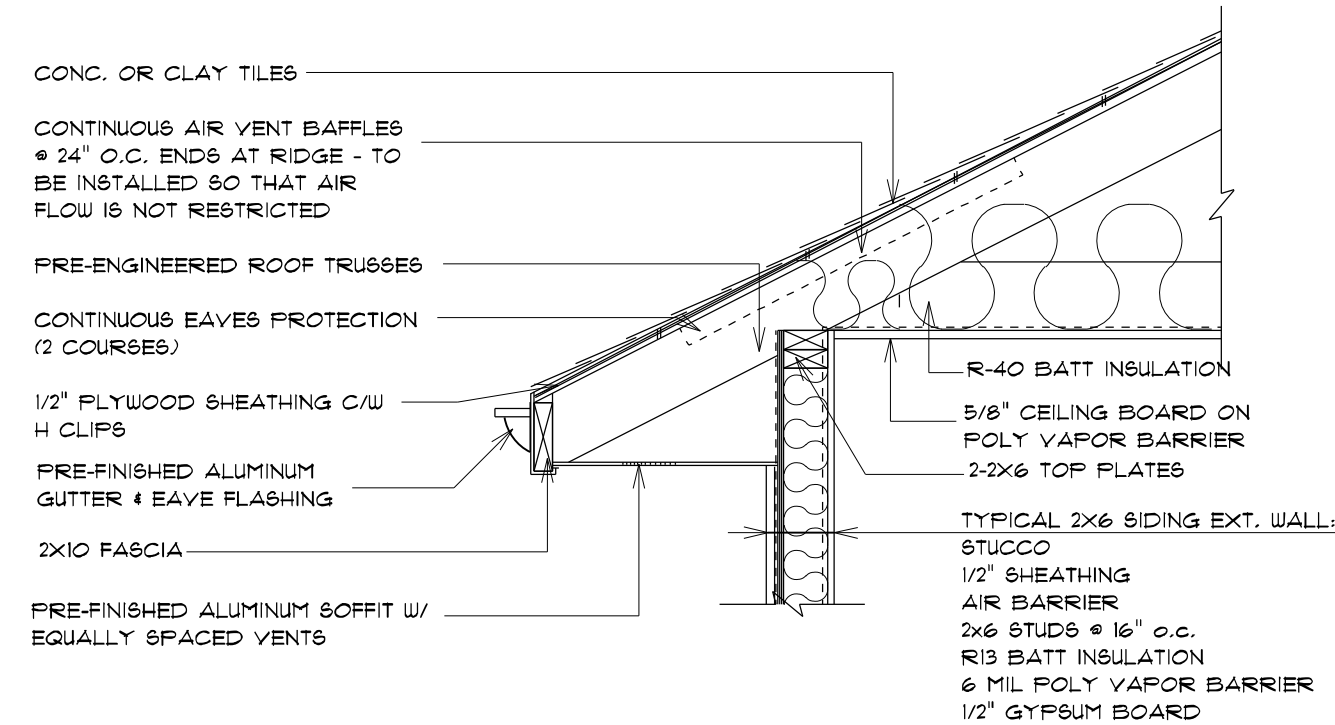

TYP. ROOF OVERHANG NTS **5**

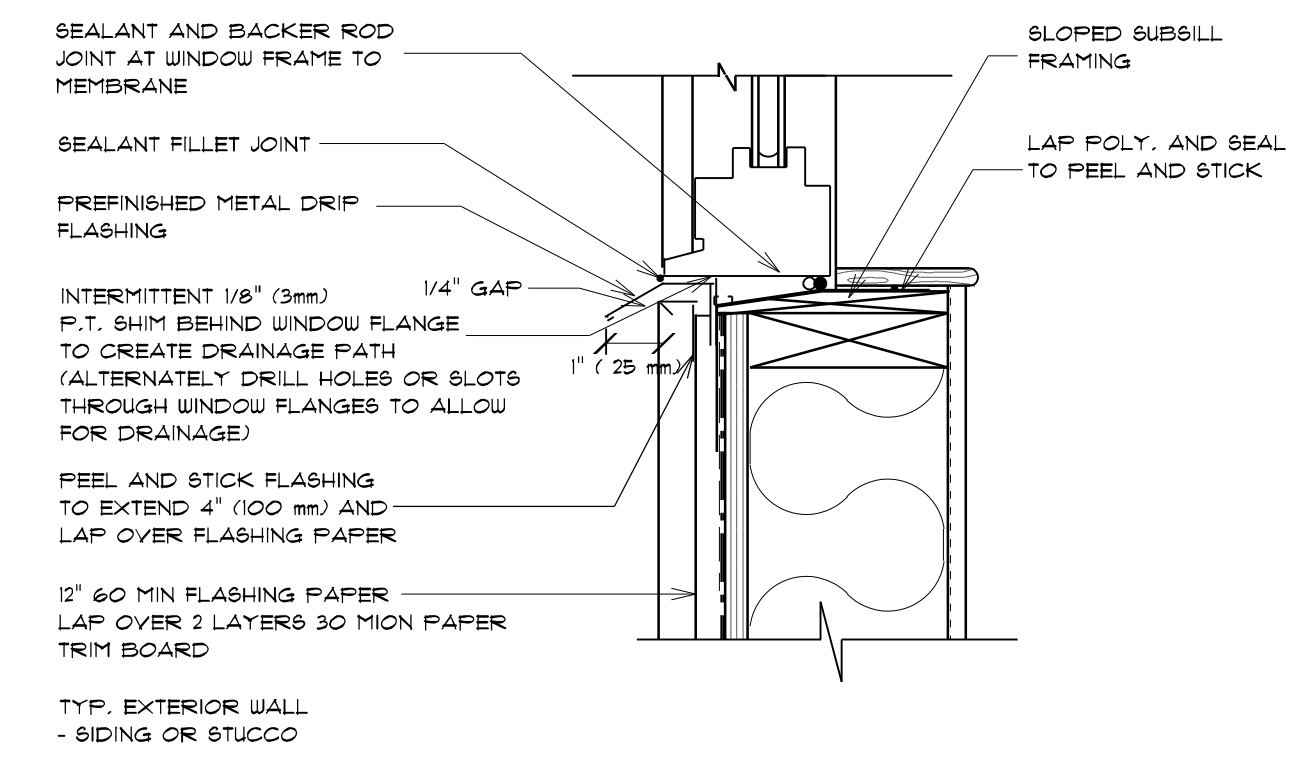

TYP. WINDOW SILL NTS **1**

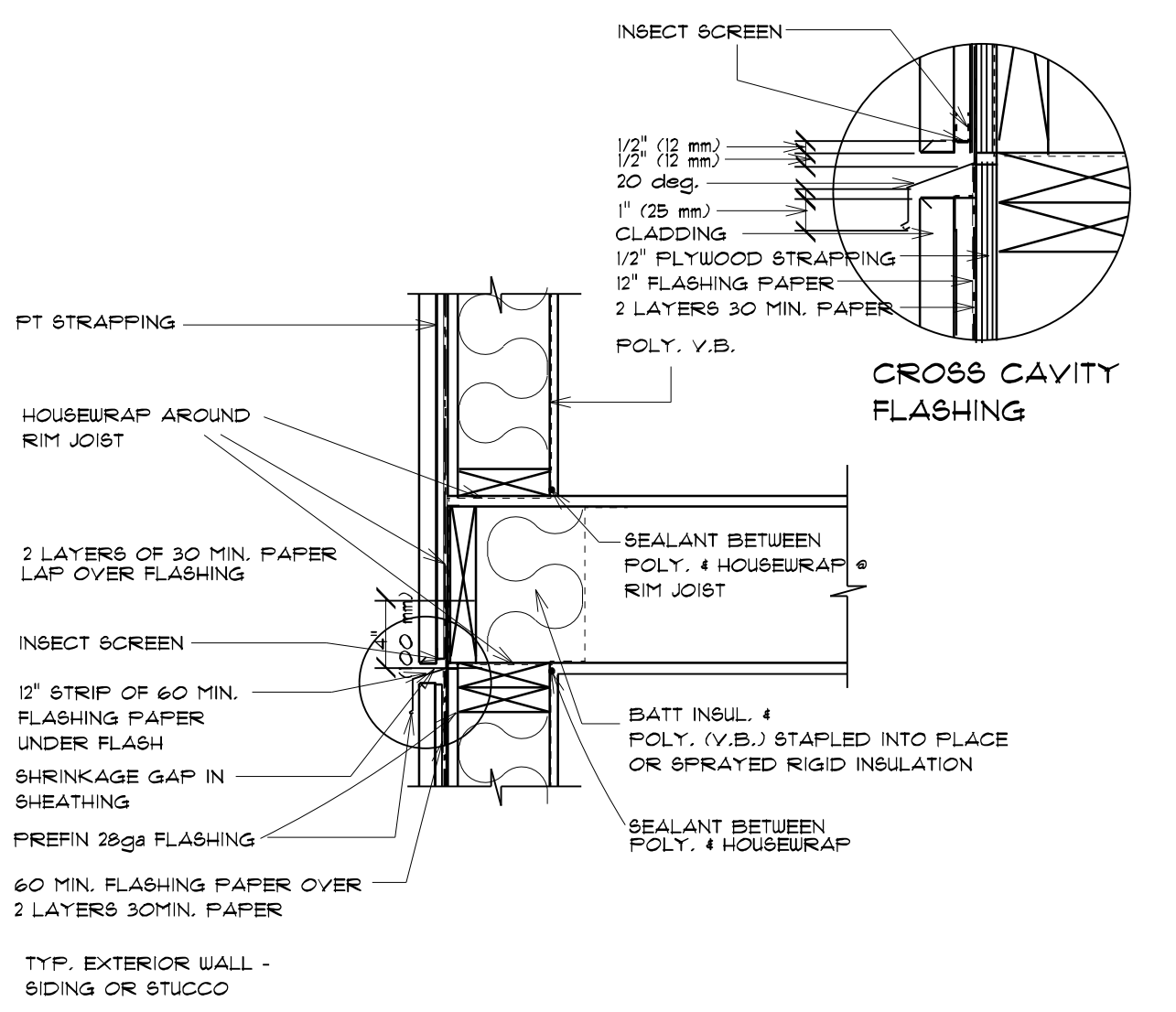

TYP. RIM JOIST EXPANSION JOINT NTS **10**

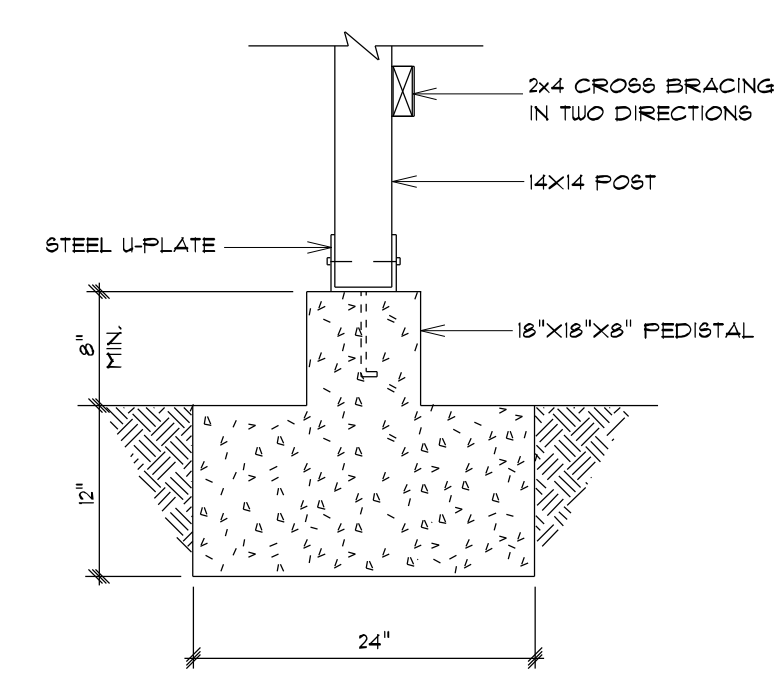

TYP. DECK FOOTING W/ POST NTS **6**

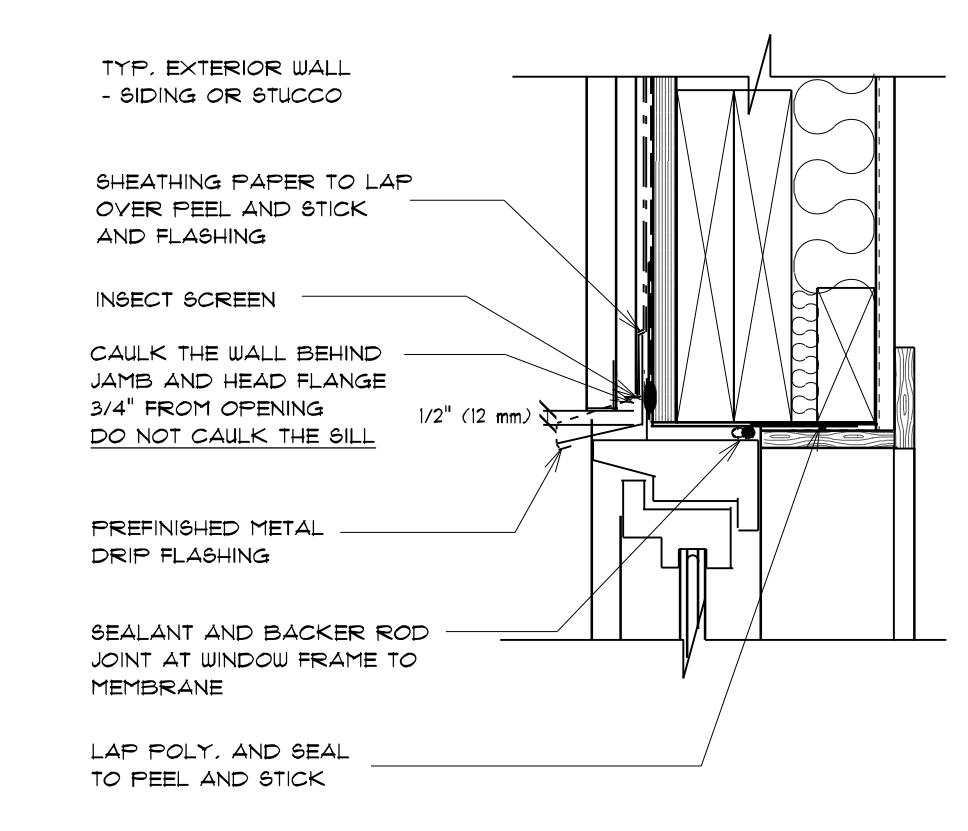

TYP. WINDOW HEADER NTS **2**

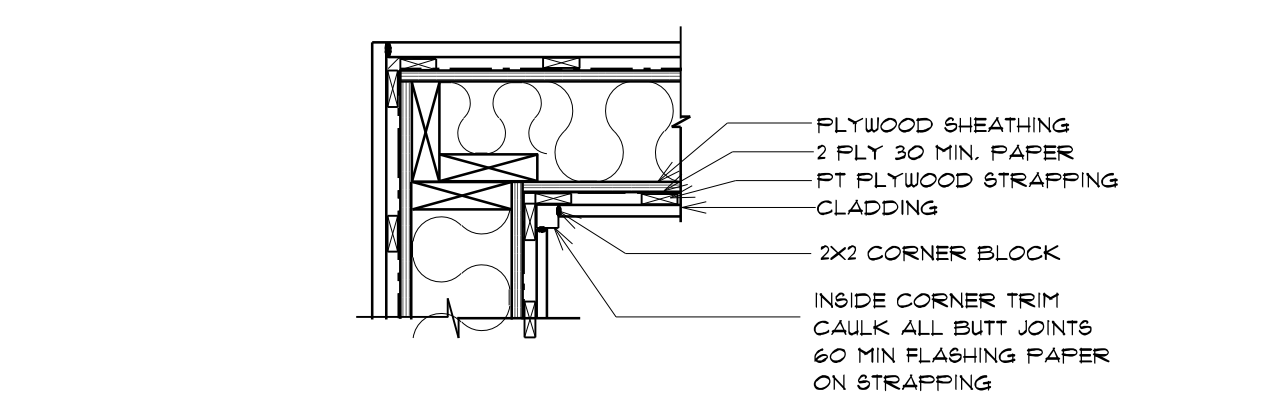

TYP. EXTERIOR CORNER - PLAN NTS **11**

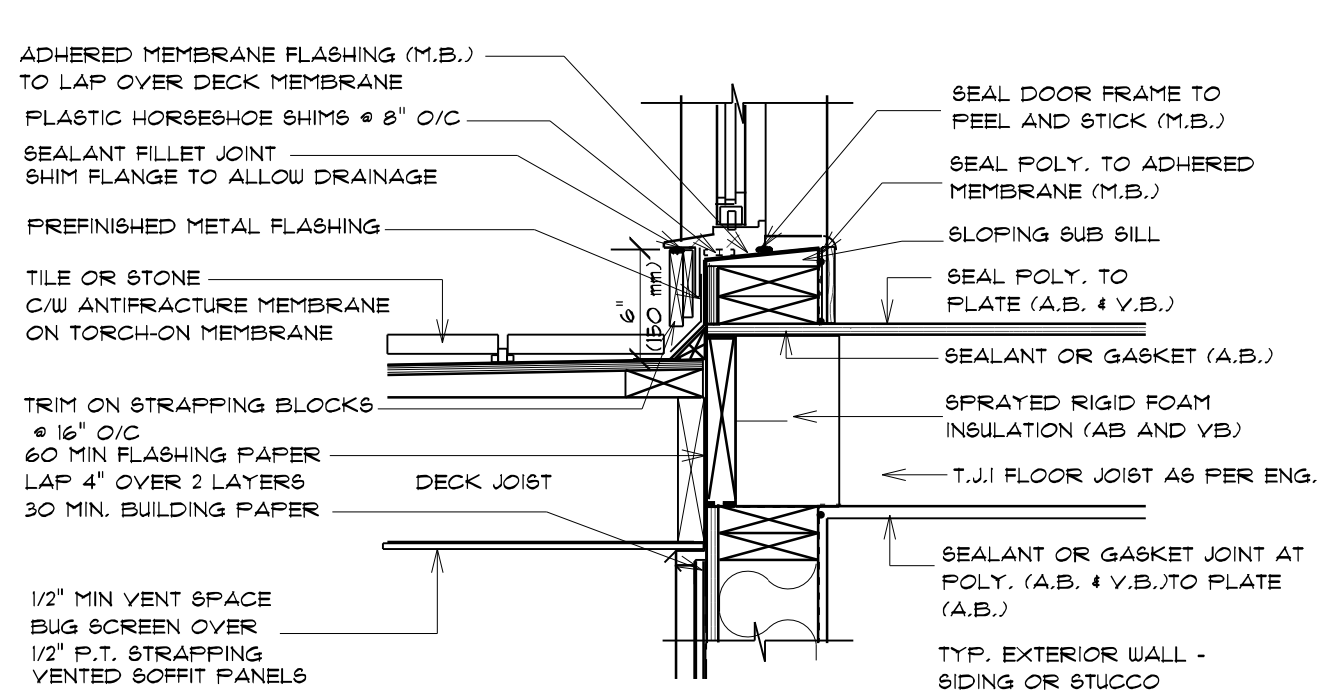

TYP. DECK DOOR SILL NTS **7**

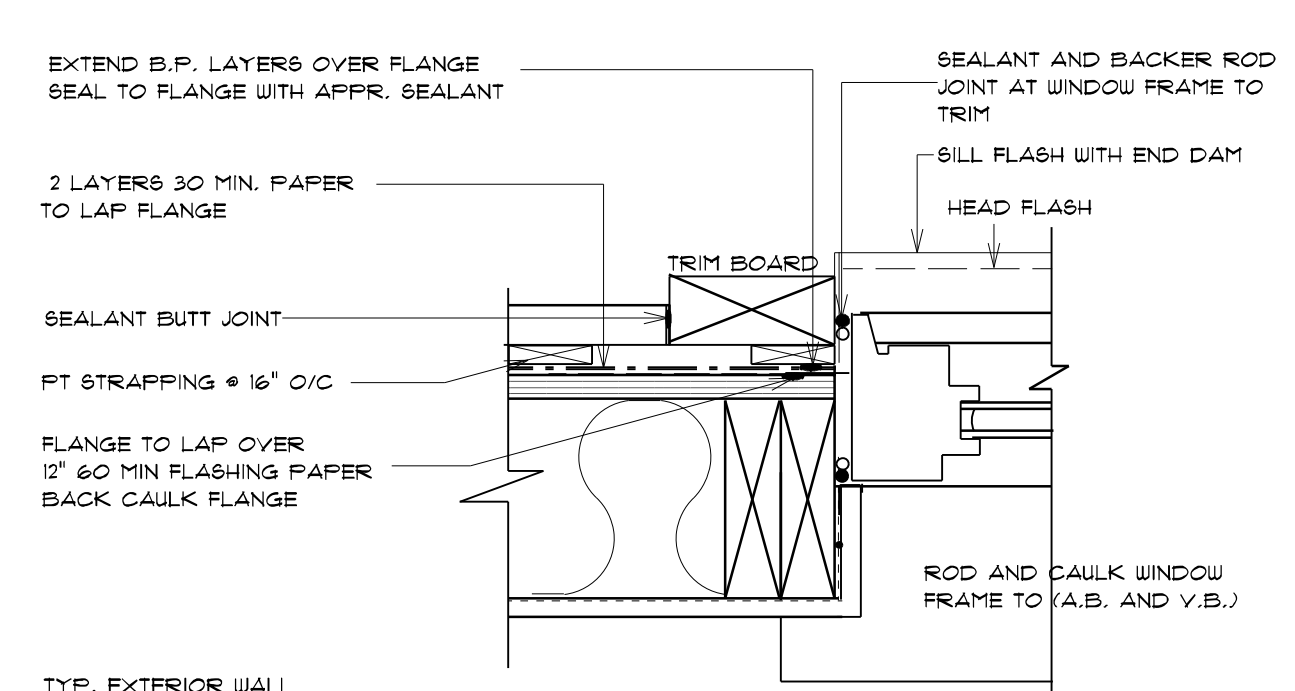

TYP. WINDOW JAMB WITH TRIM BOARD NTS **3**

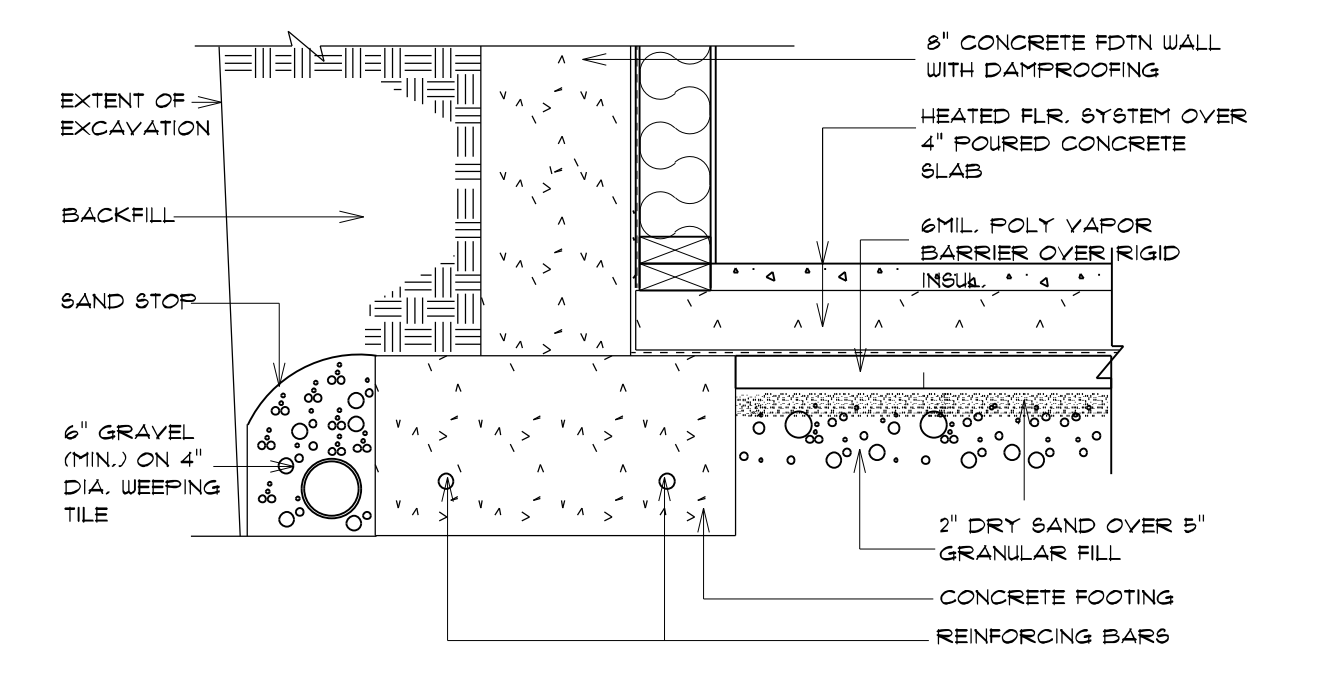

TYP. BASEMENT FTG. WITH SLAB NTS **8**

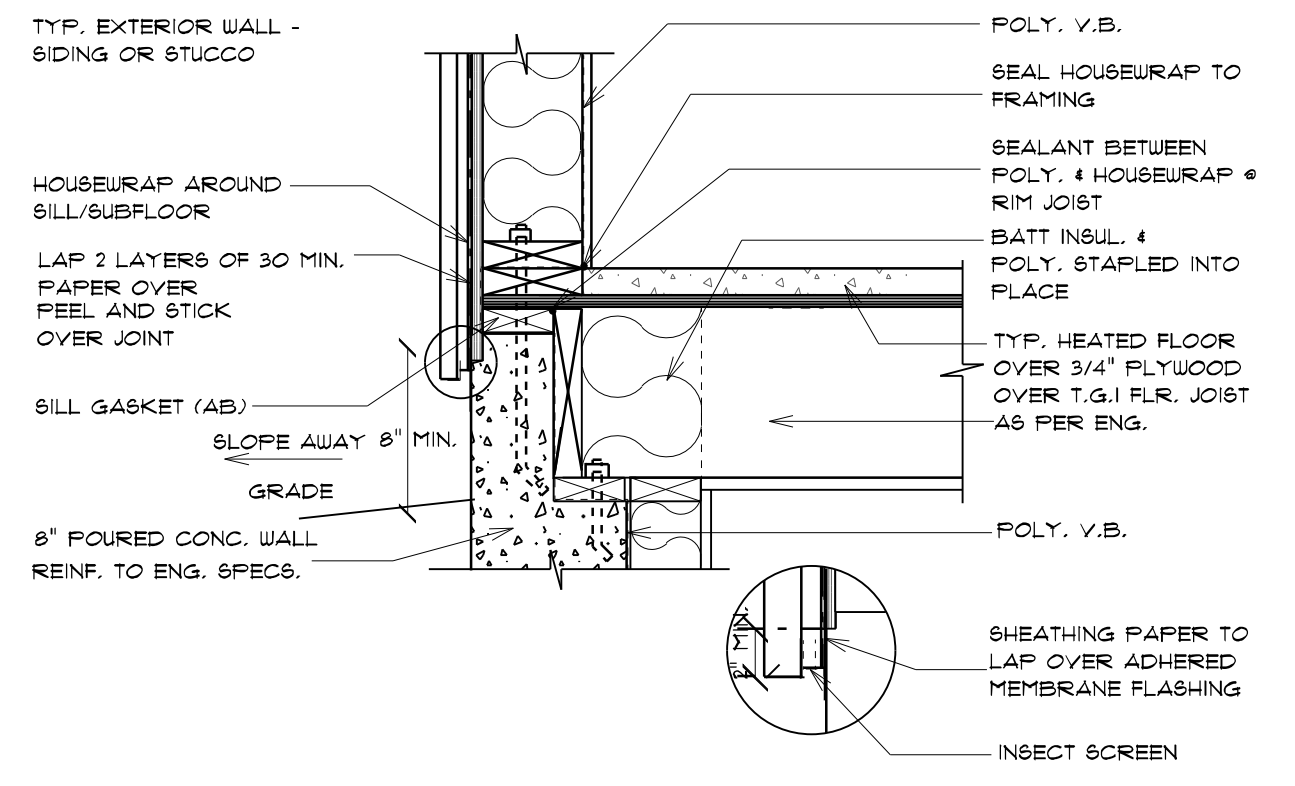

TYP. JOIST LEDGE NTS **4**

- NOTES: (SEE ALSO DETAILS PROVIDED BY ENVELOPE CONSULTANT IF RETAINED)
- GUSSETS AT LOWER CORNERS OF WINDOW OPENINGS TO BE JIFFY SEAL JS 500 OR EQUAL.
 - PEEL AND STICK MEMBRANE TO BE PROTECTOWRAP 100-40 OR EQUAL.
 - PRE-FINISHED FLASHINGS TO BE 26ga WITH 4" MIN BACK LEG AND 110 deg SLOPE, WITH 1" MIN DOWNTURN AT END WITH 1/2" SAFETY EDGE.
 - 2 LAYERS OF 30 MIN. BUILDING PAPER TO BE HALF LAPPED.
 - ALL PRESSURE TREATED STRAPPING TO BE 1/2" PLYWOOD X 2" WIDE AND TO FASTENED OVER STUDS IN WALL.
 - FOR VERTICAL SIDING APPLICATIONS THE STRAPPING SHALL RUN 45 deg TO VERTICAL.

BUILDING PERMIT	09/02/11
ISSUED FOR	DD/MM/YY
REVISIONS	DATE

DRAWN BY: C.D.
 CHECKED BY: J.R.
 SHEET: 09 of 09

PROJECT/DRAWING NO.: R11141
 SCALE: 1/4"=1'0" UNLESS NOTED
 DATE: February 09, 2011

PROJECT: GRAY RESIDENCE
 4110 SOUTH PICCADILLY ROAD
 WEST VANCOUVER, B.C.
 TITLE: DETAILS

THIS DRAWING AS AN INSTRUMENT OF SERVICE IS THE PROPERTY OF ROMMEL DESIGN SPECIALISTS. IT IS TO BE USED ONLY FOR THE PROJECT AND SITE SPECIFICALLY IDENTIFIED HEREIN. NO PART OF THIS DRAWING IS TO BE REPRODUCED, COPIED, OR TRANSMITTED IN ANY FORM OR BY ANY MEANS, WITHOUT THE WRITTEN PERMISSION OF ROMMEL DESIGN SPECIALISTS. THE DESIGNER SHALL BE RESPONSIBLE FOR ANY ERRORS OR OMISSIONS. THE OWNER OR CONTRACTOR SHALL BE RESPONSIBLE FOR ANY COSTS INCURRED TO THE OWNER OR CONTRACTOR THROUGH ANY ERRORS OR OMISSIONS.

NEW HOME AND RENOVATION DESIGN SPECIALISTS

SUITE ONE
 650 CLYDE AVE.
 WEST VANCOUVER, B.C.
 V7V 1E2
 TEL: 779-913-0103
 EMAIL: info@rommeldesign.com

ROMMEL DESIGN LTD