

PLAN REVIEW

1. ADDRESS: 5 AND 7 GLENMORE DRIVE
2. LEGAL DESCRIPTION: LOT B, BLK 1 OF C, DISTRICT LOT 604
3. ZONING: R0 1 (20-1)
4. LOT SIZE: 9,142 SQ FT X 50% = 4,571 SQ FT, plus 440 SQ FT GARAGE
5. PROPOSED: 1,940.00 SF (178.44m²)
6. SITE COVERAGE: ALLOWABLE: 2.62 (23%)
7. SERVICES: ALLOWABLE: 30' (9.1m)
8. HEIGHT: ALLOWABLE: 25'-0" PROPOSED: 22'-5"

EXCEPTIONS:

- MINUS GARAGE: 440.00 SF (40.88m²)
- MINUS BASEMENT: 1,940.00 SF (178.44m²)
- TOTAL PROPOSED: 6,802.00 SF (631.93m²)
- TOTAL QUANTIFIED: 4,632.00 SF (428.59m²)

TABLE OF CONTENTS:

- 41 SITE PLAN
- 42 FOUNDATION PLANS
- 43 FLOORING PLANS
- 44 BASEMENT PLAN
- 45 MAIN FLOOR
- 46 SECOND FLOOR
- 47 ROOF PLAN
- 48 WEST ELEVATIONS
- 49 SOUTH AND EAST ELEVATIONS
- 50 LANDSCAPE / POOL PLAN

SHEET NO. **A.01**

DATE: DEC 3, 2020

SCALE: 1/8" = 1'-0"

DRAWN BY: VM

JOB NO.: 20002

DRAWING TITLE: **SITE PLAN**

PROPOSED FOR: **GLENMORE DUPLEX**
5 and 7 Glenmore Drive,
West Vancouver, B.C.

REVISIONS

NO.	DESCRIPTION	DATE

NOTE:
ALL WORK TO CONFORM TO B.C. BUILDING CODE ARCHITECTURAL DRAWINGS TO BE READ IN CONJUNCTION WITH THE STRUCTURAL ENGINEERS DESIGN LAYOUT

STERLING PACIFIC DEVELOPMENTS INC.
#14 - 636 Clyde Avenue
Phone: 604-531-1551 or 778-322-9340
www.sterlingpacificdevelopments.com

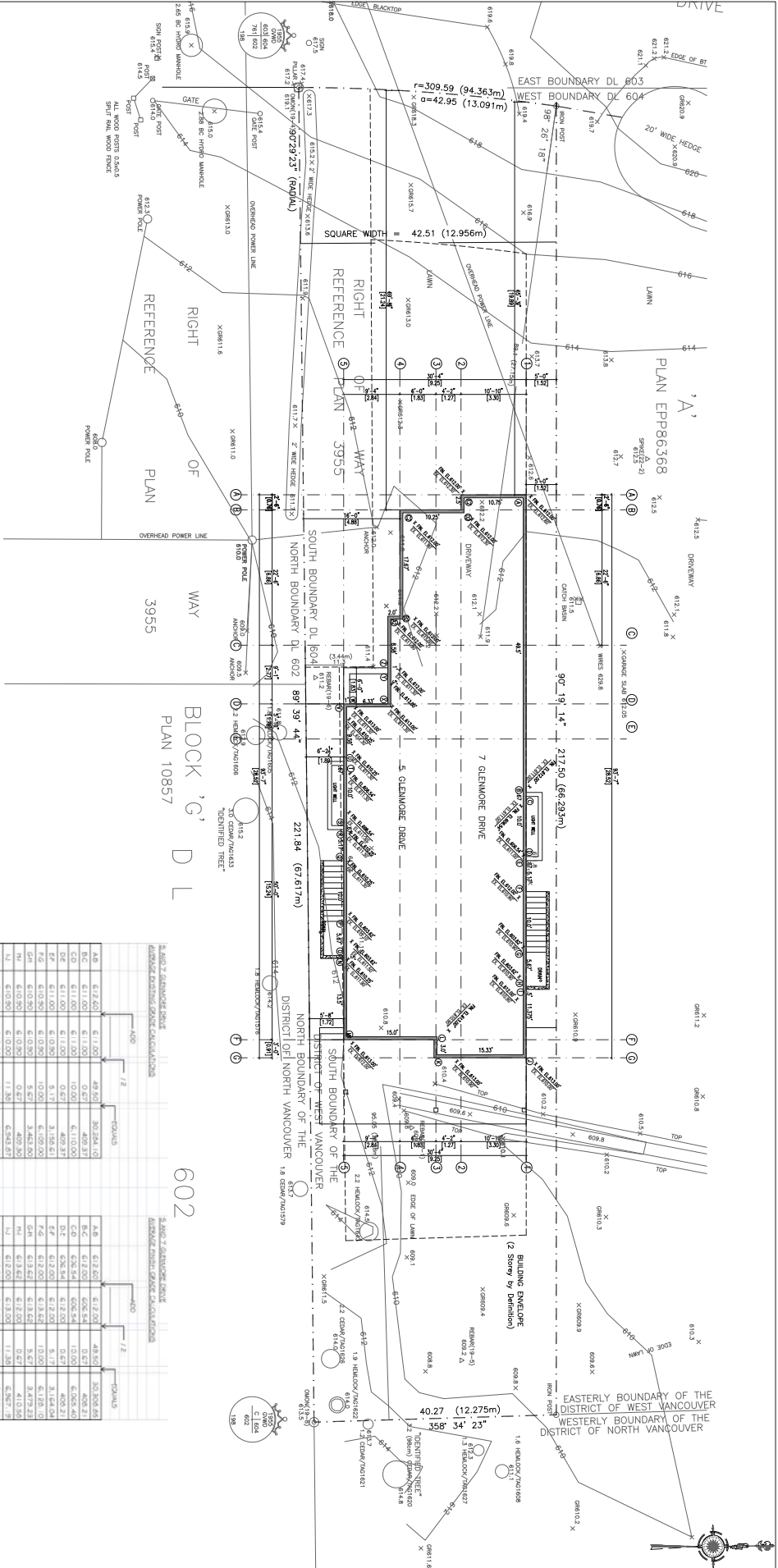

BLOCK 'G' D L
PLAN 10857

602

5. AND 7. GLENMORE DRIVE

NO.	DESCRIPTION	DATE
1	PRELIMINARY	2020.03.03
2	REVISED	2020.03.03
3	REVISED	2020.03.03
4	REVISED	2020.03.03
5	REVISED	2020.03.03
6	REVISED	2020.03.03
7	REVISED	2020.03.03
8	REVISED	2020.03.03
9	REVISED	2020.03.03
10	REVISED	2020.03.03
11	REVISED	2020.03.03
12	REVISED	2020.03.03
13	REVISED	2020.03.03
14	REVISED	2020.03.03
15	REVISED	2020.03.03
16	REVISED	2020.03.03
17	REVISED	2020.03.03
18	REVISED	2020.03.03
19	REVISED	2020.03.03
20	REVISED	2020.03.03
21	REVISED	2020.03.03
22	REVISED	2020.03.03
23	REVISED	2020.03.03
24	REVISED	2020.03.03
25	REVISED	2020.03.03
26	REVISED	2020.03.03
27	REVISED	2020.03.03
28	REVISED	2020.03.03
29	REVISED	2020.03.03
30	REVISED	2020.03.03
31	REVISED	2020.03.03
32	REVISED	2020.03.03
33	REVISED	2020.03.03
34	REVISED	2020.03.03
35	REVISED	2020.03.03
36	REVISED	2020.03.03
37	REVISED	2020.03.03
38	REVISED	2020.03.03
39	REVISED	2020.03.03
40	REVISED	2020.03.03
41	REVISED	2020.03.03
42	REVISED	2020.03.03
43	REVISED	2020.03.03
44	REVISED	2020.03.03
45	REVISED	2020.03.03
46	REVISED	2020.03.03
47	REVISED	2020.03.03
48	REVISED	2020.03.03
49	REVISED	2020.03.03
50	REVISED	2020.03.03
51	REVISED	2020.03.03
52	REVISED	2020.03.03
53	REVISED	2020.03.03
54	REVISED	2020.03.03
55	REVISED	2020.03.03
56	REVISED	2020.03.03
57	REVISED	2020.03.03
58	REVISED	2020.03.03
59	REVISED	2020.03.03
60	REVISED	2020.03.03
61	REVISED	2020.03.03
62	REVISED	2020.03.03
63	REVISED	2020.03.03
64	REVISED	2020.03.03
65	REVISED	2020.03.03
66	REVISED	2020.03.03
67	REVISED	2020.03.03
68	REVISED	2020.03.03
69	REVISED	2020.03.03
70	REVISED	2020.03.03
71	REVISED	2020.03.03
72	REVISED	2020.03.03
73	REVISED	2020.03.03
74	REVISED	2020.03.03
75	REVISED	2020.03.03
76	REVISED	2020.03.03
77	REVISED	2020.03.03
78	REVISED	2020.03.03
79	REVISED	2020.03.03
80	REVISED	2020.03.03
81	REVISED	2020.03.03
82	REVISED	2020.03.03
83	REVISED	2020.03.03
84	REVISED	2020.03.03
85	REVISED	2020.03.03
86	REVISED	2020.03.03
87	REVISED	2020.03.03
88	REVISED	2020.03.03
89	REVISED	2020.03.03
90	REVISED	2020.03.03
91	REVISED	2020.03.03
92	REVISED	2020.03.03
93	REVISED	2020.03.03
94	REVISED	2020.03.03
95	REVISED	2020.03.03
96	REVISED	2020.03.03
97	REVISED	2020.03.03
98	REVISED	2020.03.03
99	REVISED	2020.03.03
100	REVISED	2020.03.03

6. AND 7. GLENMORE DRIVE

DATE: DEC. 3, 2020
SCALE: 1/8" = 1'-0"
DRAWN BY: VM
JOB NO.: 20002

DRAWING TITLE:
SITE CALCULATIONS

PROPOSED FOR:
GLENMORE DUPLEX
5 and 7 Glenmore Drive,
West Vancouver, B.C.

REVISIONS

NO.	DESCRIPTION	DATE

NOTE:
ALL WORK TO CONFORM TO
B.C. BUILDING CODE
ARCHITECTURAL DRAWINGS TO
BE READ IN CONJUNCTION WITH
THE STRUCTURAL ENGINEERS
DESIGN LAYOUT

STERLING PACIFIC DEVELOPMENTS INC.
#14 - 636 Clyde Avenue
Phone: 604-531-1551 or 778-322-9340
www.sterlingpacificdevelopments.com

SHEET NO.
A.02

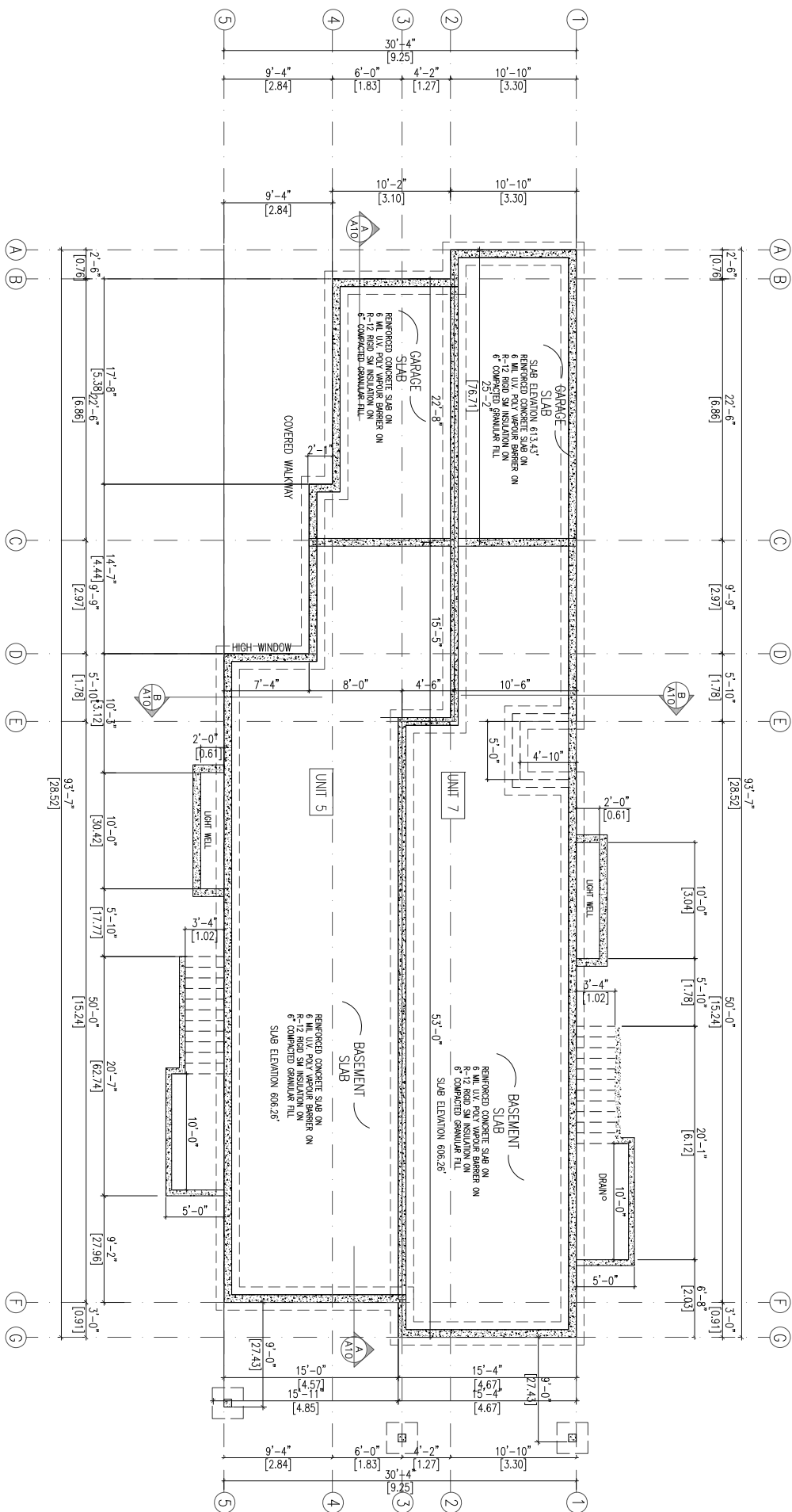

SHEET NO. **A.03**

DATE: DEC. 3, 2020
 SCALE: 1/4" = 1'-0"
 DRAWN BY: WJM
 JOB NO.: 202002

FOUNDATIONS
 FOUNDATION TITLE

PROPOSED FOR:
GLENMORE DUPLEX
 5 and 7 Glenmore Drive,
 West Vancouver, B.C.

REVISIONS		
NO.	DESCRIPTION	DATE

NOTE:
 ALL WORK TO CONFORM TO
 B.C. BUILDING CODE
 ARCHITECTURAL DRAWINGS TO
 BE READ IN CONJUNCTION WITH
 THE STRUCTURAL ENGINEERS
 DESIGN LAYOUT

STERLING PACIFIC DEVELOPMENTS INC.
 #14 - 636 Clyde Avenue
 Phone: 604.631.1551 or 778.322.9340
 www.sterlingpacificdevelopments.com

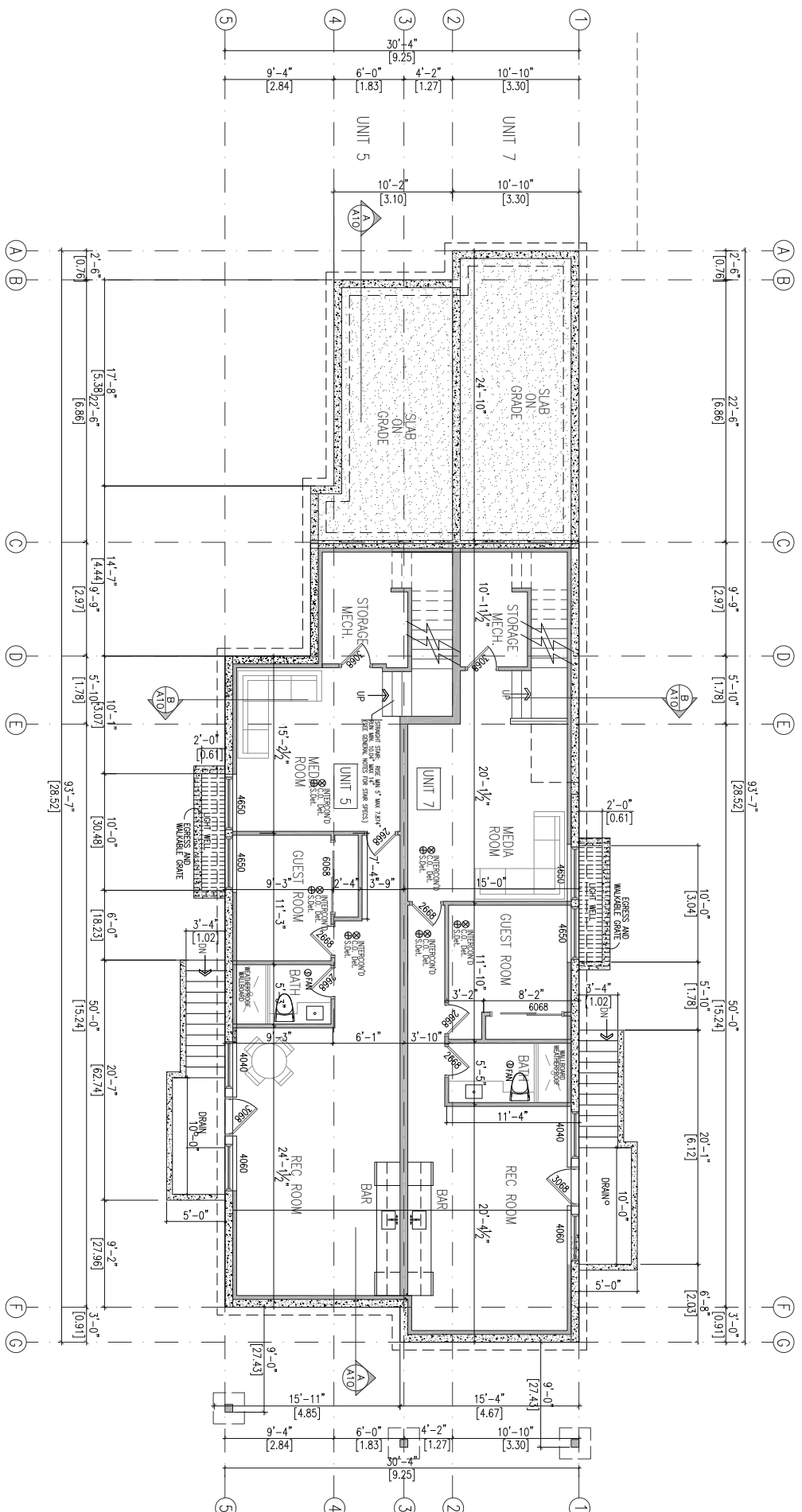

PROPOSED BASEMENT
 UNIT 7
 AREA: 962 SQFT
 UNIT 5
 AREA: 998 SQFT
 TOTAL AREA: 1,960 SQ.FT.

SHEET NO. **A.04**
 DATE: DEC. 3, 2020
 SCALE: 1/4" = 1'-0"
 DRAWN BY: VM
 JOB NO.: 202002

DRAWING TITLE
BASEMENT

PROPOSED FOR:
GLENMORE DUPLEX
 5 and 7 Glenmore Drive,
 West Vancouver, B.C.

REVISIONS		
NO.	DESCRIPTION	DATE

NOTE:
 ALL WORK TO CONFORM TO
 B.C. BUILDING CODE
 ARCHITECTURAL DRAWINGS TO
 BE READ IN CONJUNCTION WITH
 THE STRUCTURAL ENGINEERS
 DESIGN LAYOUT



STERLING PACIFIC DEVELOPMENTS INC.
 #14 - 636 Clyde Avenue
 Phone: 604.631.1551 or 778.322.9340
 www.sterlingpacificdevelopments.com

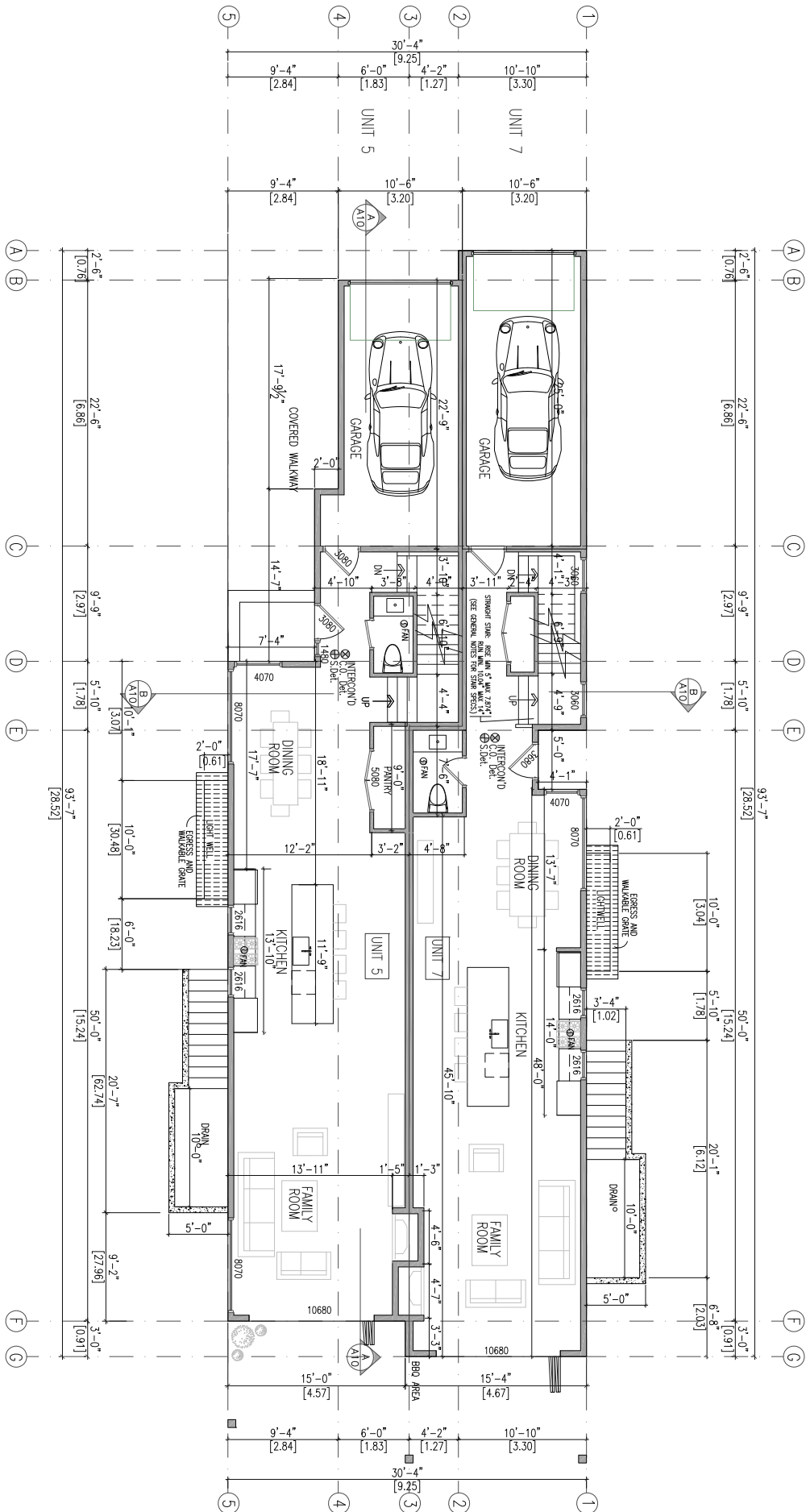

PROPOSED MAIN FLOOR
 UNIT 7
 AREA: 938 SQ.FT.
 PLUS GARAGE: 266 SQ.FT.
 UNIT 5
 AREA: 998 SQ.FT.
 PLUS GARAGE: 250 SQ.FT.
 TOTAL AREA: 2,452 SQ.FT.

SHEET NO. **A.05**
 DATE: DEC. 3, 2020
 SCALE: 1/4" = 1'-0"
 DRAWN BY: VM
 JOB NO.: 202002

DRAWING TITLE
MAIN FLOOR

PROPOSED FOR:
GLENMORE DUPLEX
 5 and 7 Glenmore Drive,
 West Vancouver, B.C.

REVISIONS		
NO.	DESCRIPTION	DATE

NOTE:
 ALL WORK TO CONFORM TO
 B.C. BUILDING CODE
 ARCHITECTURAL DRAWINGS TO
 BE READ IN CONJUNCTION WITH
 THE STRUCTURAL ENGINEERS
 DESIGN LAYOUT



STERLING PACIFIC DEVELOPMENTS INC.
 #14 - 636 Clyde Avenue
 Phone: 604-531-5551 or 778-322-9340
 www.sterlingpacificdevelopments.com

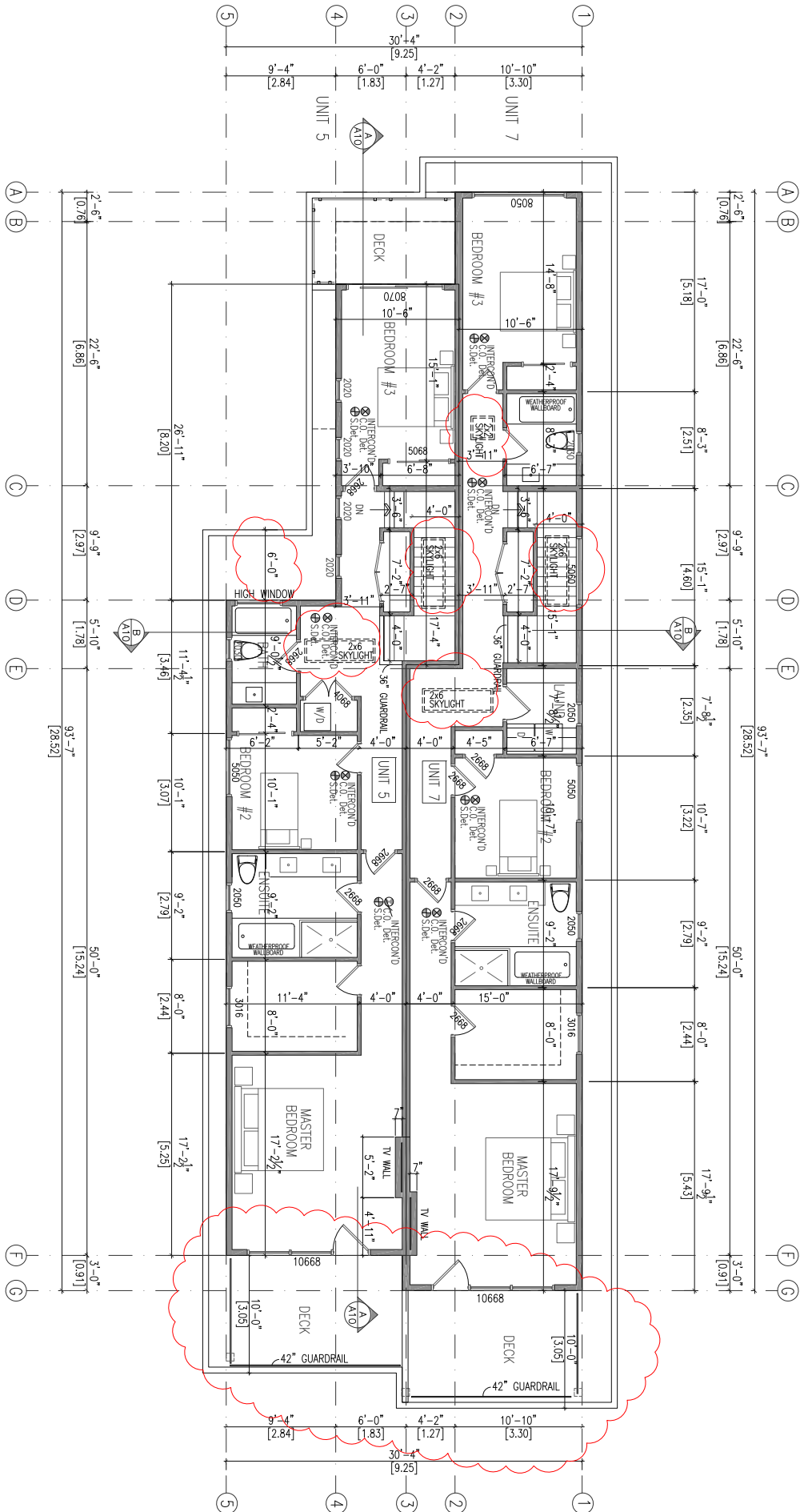

PROPOSED SECOND FLOOR	
UNIT 7	1,226 SQFT
AREA:	
UNIT 5	1,164 SQFT
AREA:	
TOTAL AREA:	2,390 SQFT

A.06	DATE:	DEC. 3, 2020
	SCALE:	1/4" = 1'-0"
	DRAWN BY:	VM
	JOB NO.:	202002

DRAWING TITLE
SECOND FLOOR

PROPOSED FOR:
GLENMORE DUPLEX
5 and 7 Glenmore Drive,
West Vancouver, B.C.

REVISIONS		
NO.	DESCRIPTION	DATE

NOTE:
ALL WORK TO CONFORM TO
B.C. BUILDING CODE
ARCHITECTURAL DRAWINGS TO
BE READ IN CONJUNCTION WITH
THE STRUCTURAL ENGINEERS
DESIGN LAYOUT



STERLING PACIFIC DEVELOPMENTS INC.
#14 - 636 Clyde Avenue
Phone: 604.531.1551 or 778.322.9340
www.sterlingpacificdevelopments.com

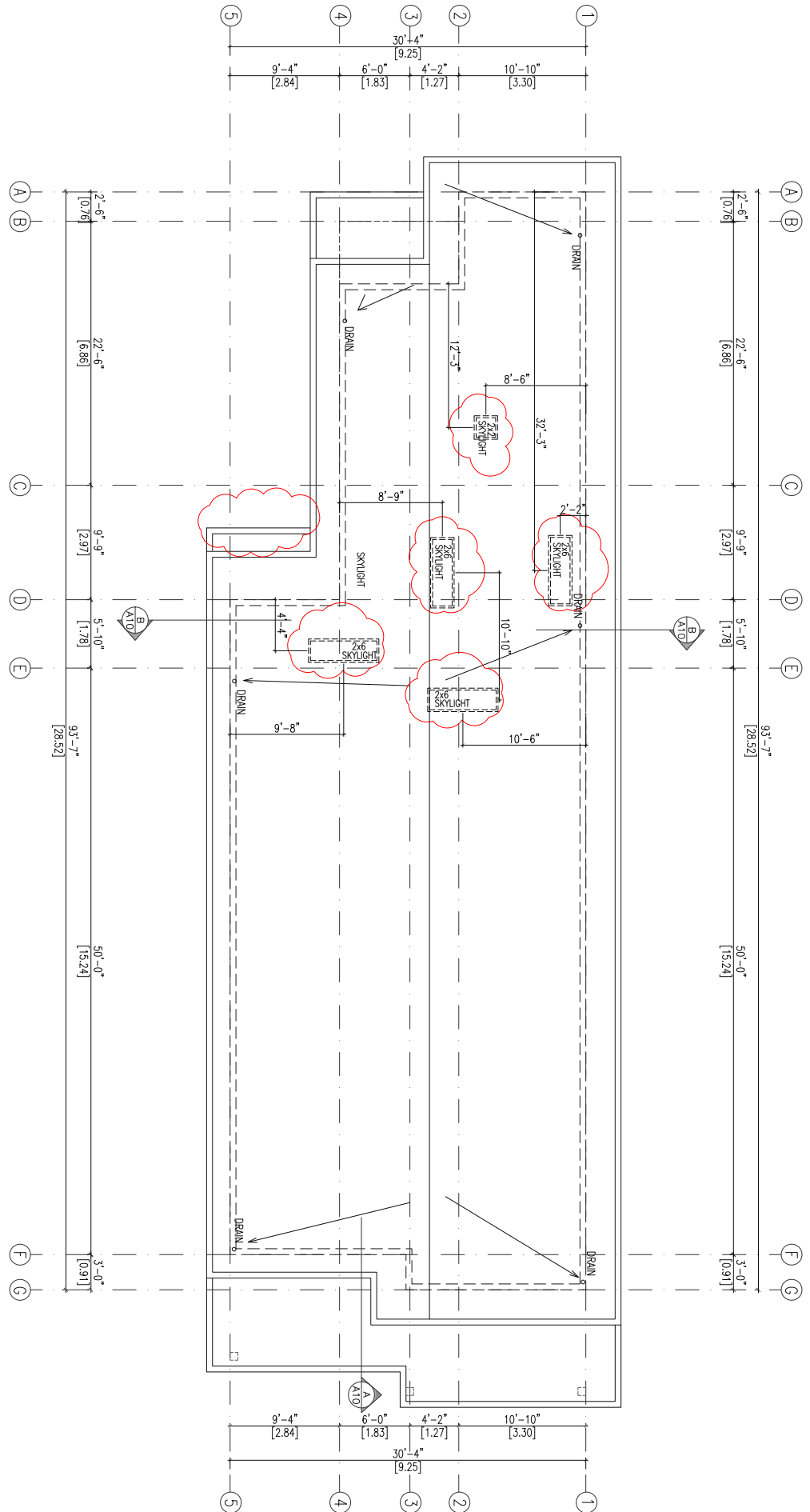

ROOF PLAN

SHEET No. **A.07**

DATE: DEC. 3, 2020

SCALE: 1/4" = 1'-0"

DRAWN BY: VJM

JOB NO.: 202002

DRAWING TITLE

ROOF PLAN

PROPOSED FOR:

GLENMORE DUPLEX

5 and 7 Glenmore Drive,
West Vancouver, B.C.

REVISIONS

NO.	DESCRIPTION	DATE

NOTE:

ALL WORK TO CONFORM TO B.C. BUILDING CODE ARCHITECTURAL DRAWINGS TO BE READ IN CONJUNCTION WITH THE STRUCTURAL ENGINEERS DESIGN LAYOUT

STERLING PACIFIC DEVELOPMENTS INC.

#14 - 636 Clyde Avenue
Phone: 604.631.1351 or 778.322.9340
www.sterlingpacificdevelopments.com

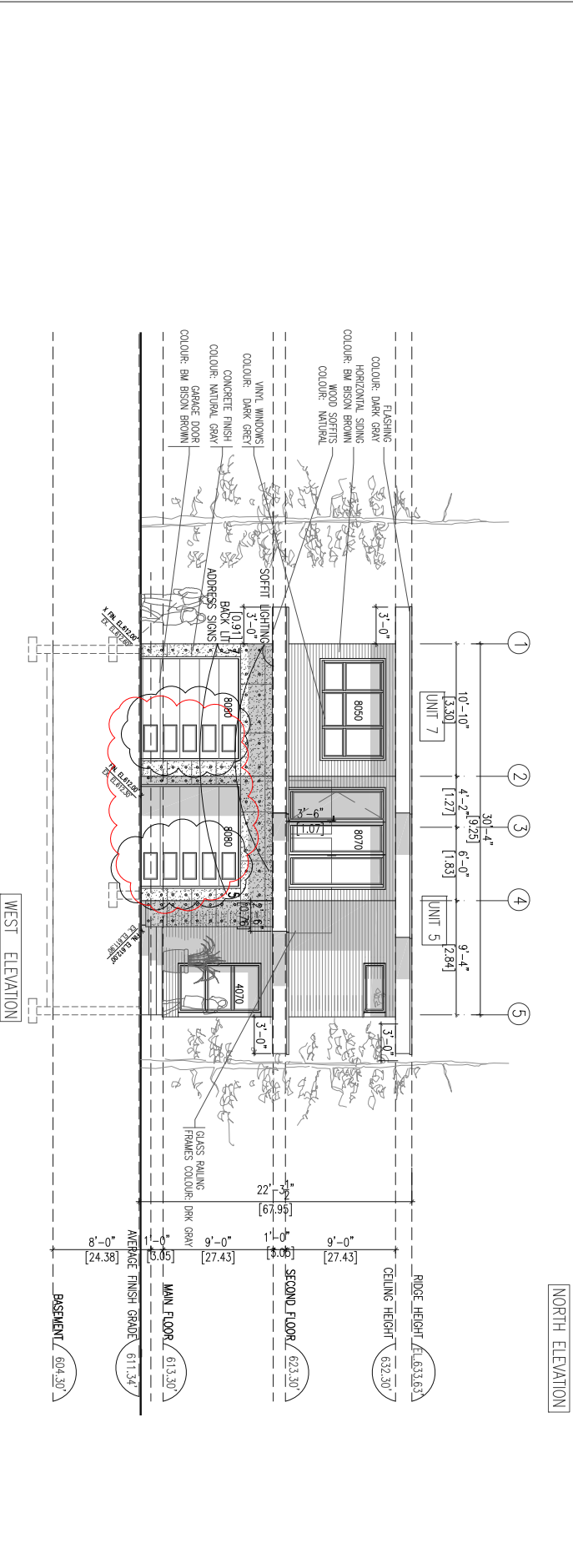
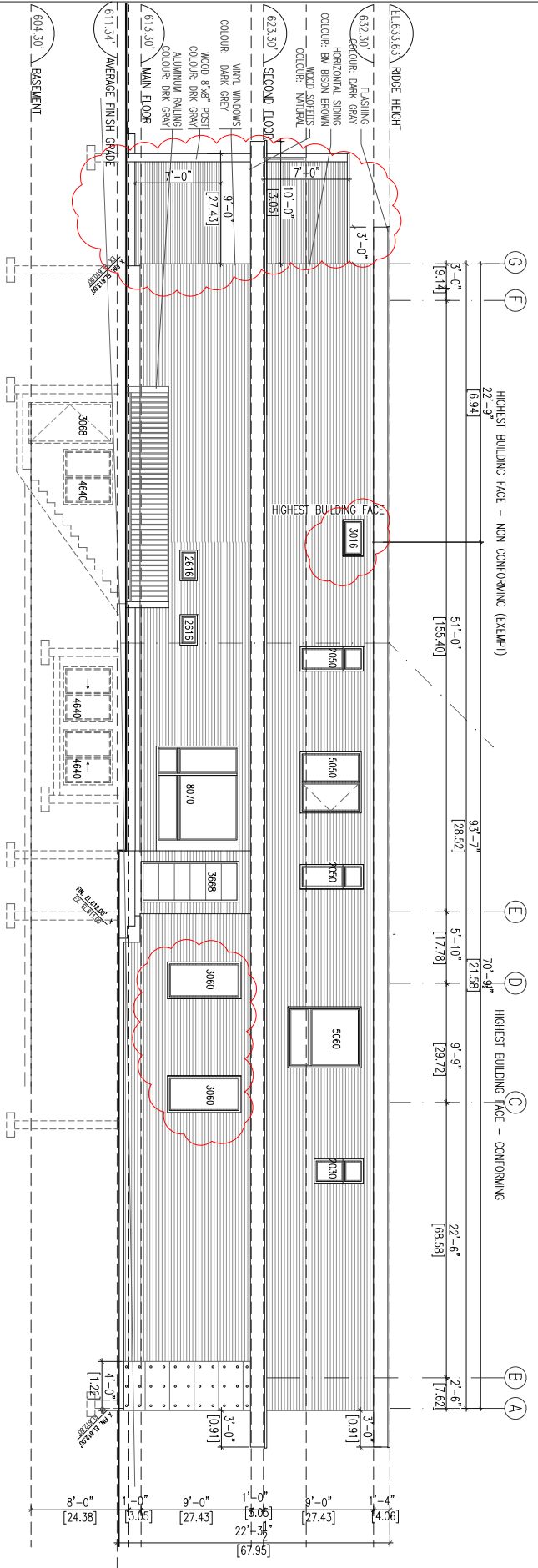

DATE: DEC. 3, 2020
 SCALE: 1/4" = 1'-0"
 DRAWN BY: VM
 JOB NO.: 202002

DRAWING TITLE
 NORTH AND WEST
 ELEVATIONS

PROPOSED FOR:
GLENMORE DUPLEX
 5 and 7 Glenmore Drive,
 West Vancouver, B.C.

REVISIONS		
NO.	DESCRIPTION	DATE

NOTE:
 ALL WORK TO CONFORM TO
 B.C. BUILDING CODE
 ARCHITECTURAL DRAWINGS TO
 BE READ IN CONJUNCTION WITH
 THE STRUCTURAL ENGINEERS
 DESIGN LAYOUT



STERLING PACIFIC DEVELOPMENTS INC.
 #14 - 636 Clyde Avenue
 Phone: 604.631.1551 or 778.322.9340
 www.sterlingpacificdevelopments.com

SHEET NO.
A.08

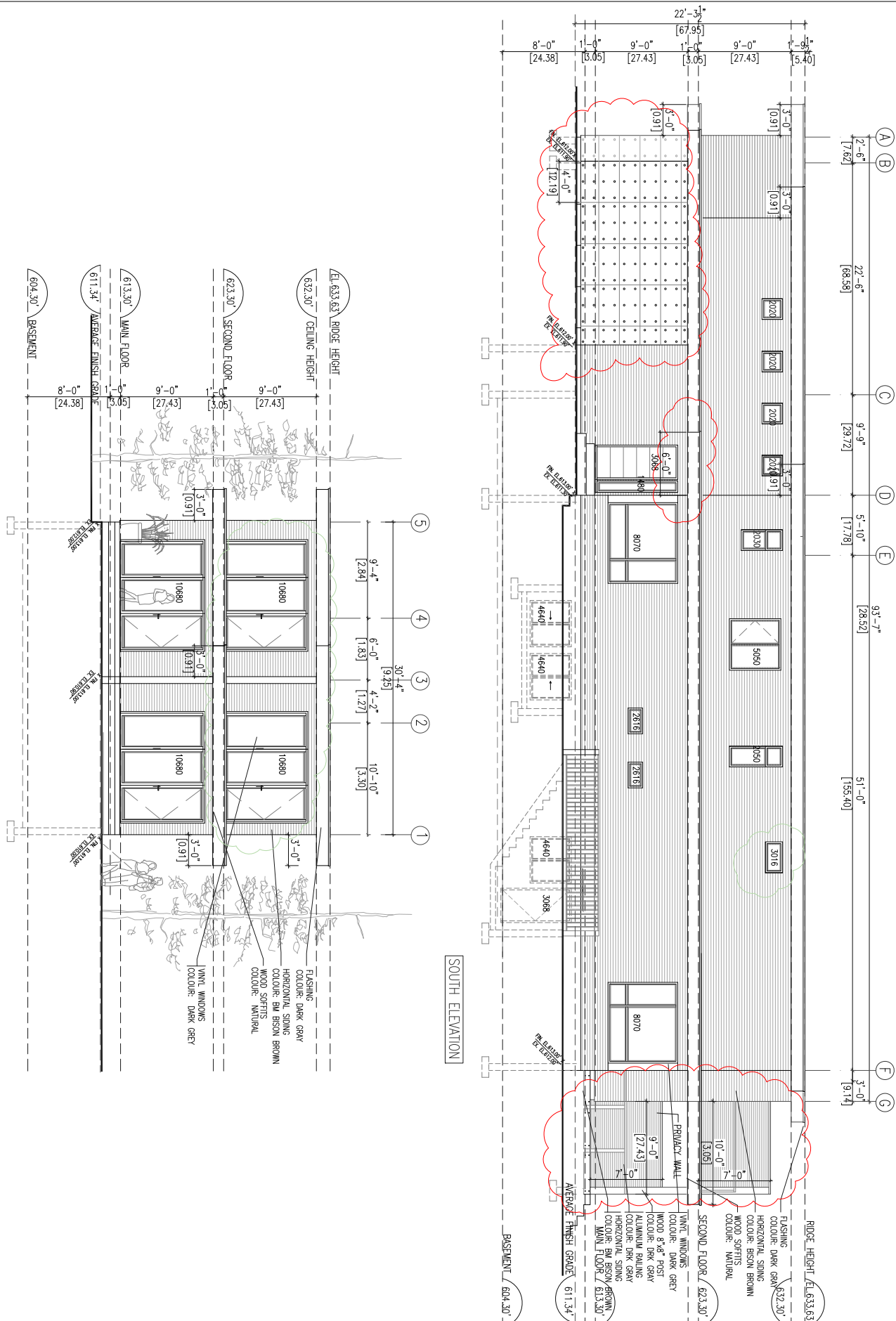

DATE: DEC. 3, 2020
 SCALE: 1/4" = 1'-0"
 DRAWN BY: VM
 JOB NO.: 202002

DRAWING TITLE
 SOUTH AND EAST
 ELEVATIONS

PROPOSED FOR:
GLENMORE DUPLEX
 5 and 7 Glenmore Drive,
 West Vancouver, B.C.

REVISIONS		
NO.	DESCRIPTION	DATE

NOTE:
 ALL WORK TO CONFORM TO
 B.C. BUILDING CODE
 ARCHITECTURAL DRAWINGS TO
 BE READ IN CONJUNCTION WITH
 THE STRUCTURAL ENGINEERS
 DESIGN LAYOUT



STERLING PACIFIC DEVELOPMENTS INC.
 #14 - 636 Clyde Avenue
 Phone: 604-631-1551 or 778-322-9340
 www.sterlingpacificdevelopments.com

SHEET NO.
A.09

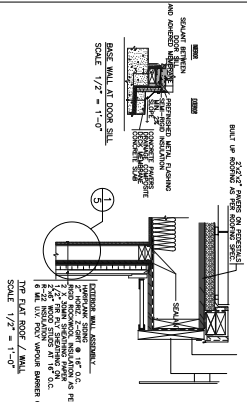
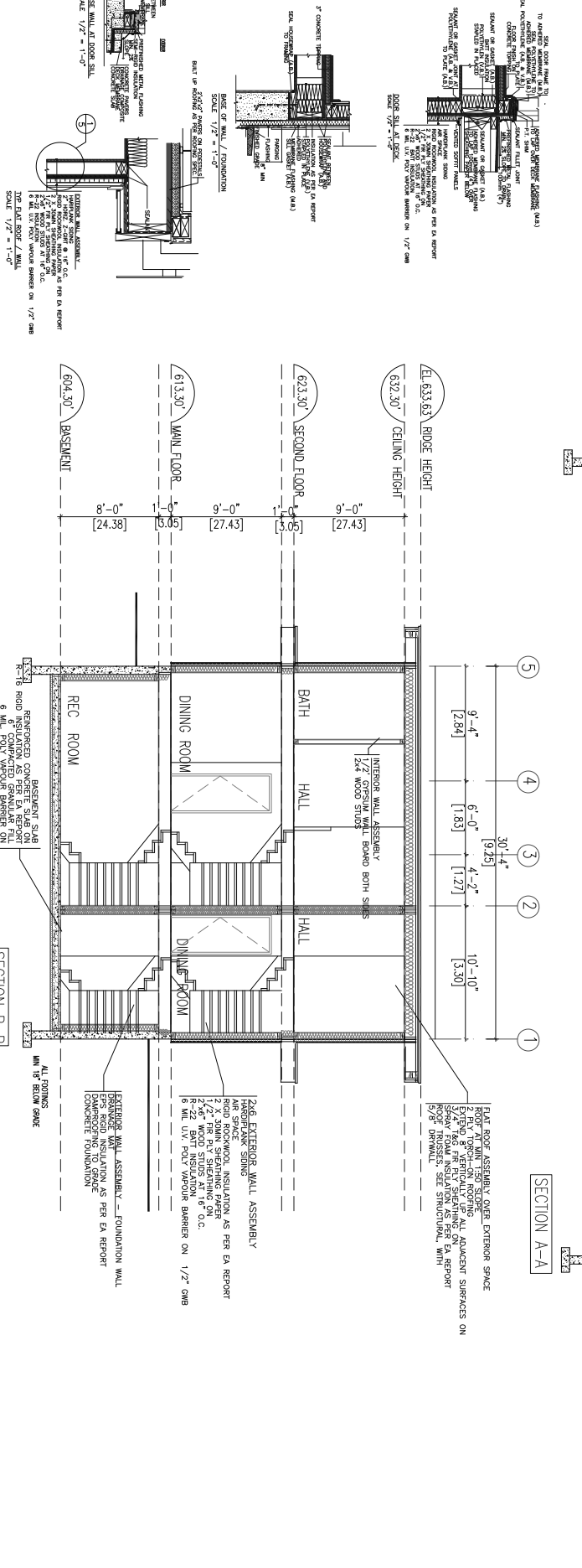
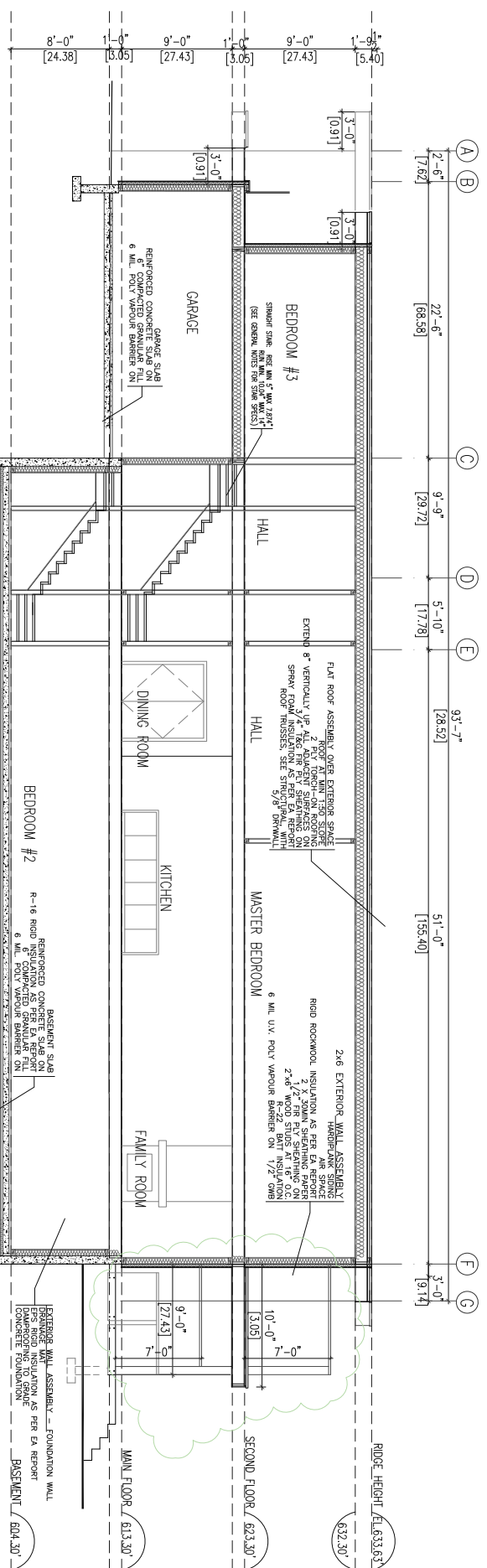

A.10	DATE:	DEC. 3, 2020
	SCALE:	1/4" = 1'-0"
	DRAWN BY:	WJM
	JOB NO.:	202002
	SHEET NO.:	

DRAWING TITLE
SECTIONS AND
DETAILS

PROPOSED FOR:
GLENMORE DUPLEX
5 and 7 Glenmore Drive,
West Vancouver, B.C.

REVISIONS		
NO.	DESCRIPTION	DATE

NOTE:
ALL WORK TO CONFORM TO
B.C. BUILDING CODE
ARCHITECTURAL DRAWINGS TO
BE READ IN CONJUNCTION WITH
THE STRUCTURAL ENGINEERS
DESIGN LAYOUT



STERLING PACIFIC DEVELOPMENTS INC.
#14 - 636 Clyde Avenue
Phone: 604-631-1551 or 778-322-9340
www.sterlingpacificdevelopments.com

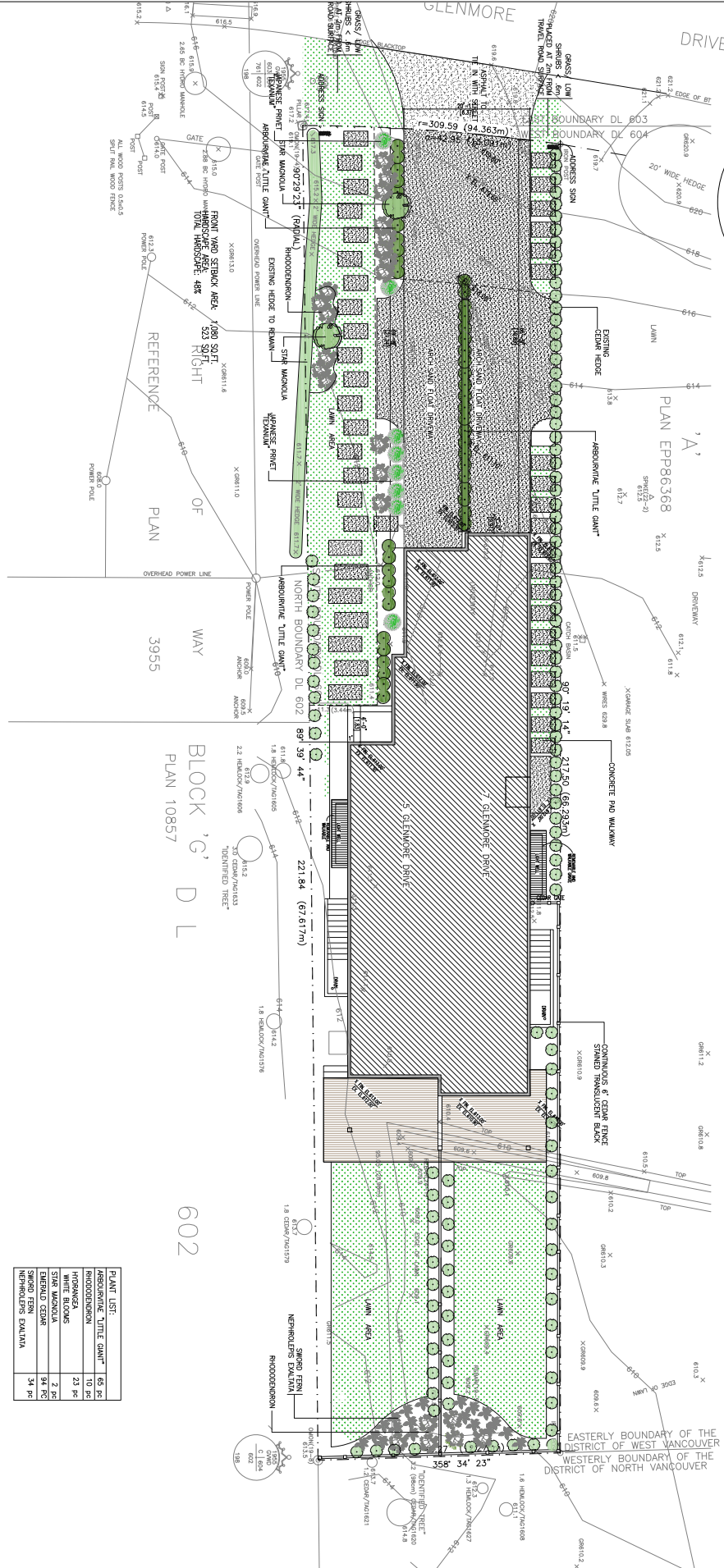
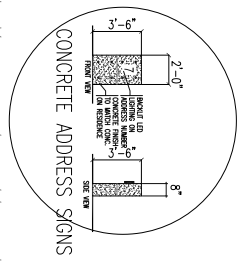

PLANT LIST:

ABANDONING 'TITLE GANT'	65 FC
RHOODENDEUM	10 PC
HIBISCUS	23 PC
WHITE BLOOMS	2 PC
DIABLO CEDAR	94 FC
SINGO FERN	54 FC
NEPHROLEPS DALKMAN	

BLOCK 'G' D L
PLAN 10857
602

PLAN EPP86368
SPRINT 20
01/23



SHEET NO. 1	DATE:	DEC. 3, 2020
	SCALE:	1/8" = 1'-0"
	DRAWN BY:	VJM
	JOB NO.:	20002

DRAWING TITLE
LANDSCAPE PLAN

PROPOSED FOR:
GLENMORE DUPLEX
5 and 7 Glenmore Drive,
West Vancouver, B.C.

REVISIONS		
NO.	DESCRIPTION	DATE

NOTE:
ALL WORK TO CONFORM TO
B.C. BUILDING CODE
ARCHITECTURAL DRAWINGS TO
BE READ IN CONJUNCTION WITH
THE STRUCTURAL ENGINEERS
DESIGN LAYOUT

STERLING PACIFIC DEVELOPMENTS INC.
#14 - 636 Clyde Avenue
Phone: 604.631.1551 or 778.322.9340
www.sterlingpacificdevelopments.com