

# TOPOGRAPHIC SURVEY PLAN OF LOT 18, NORTH EAST 1/4 OF DISTRICT LOT 1054, PLAN 6811

P.I.D. 010-775-480

SCALE 1 INCH = 8 FEET

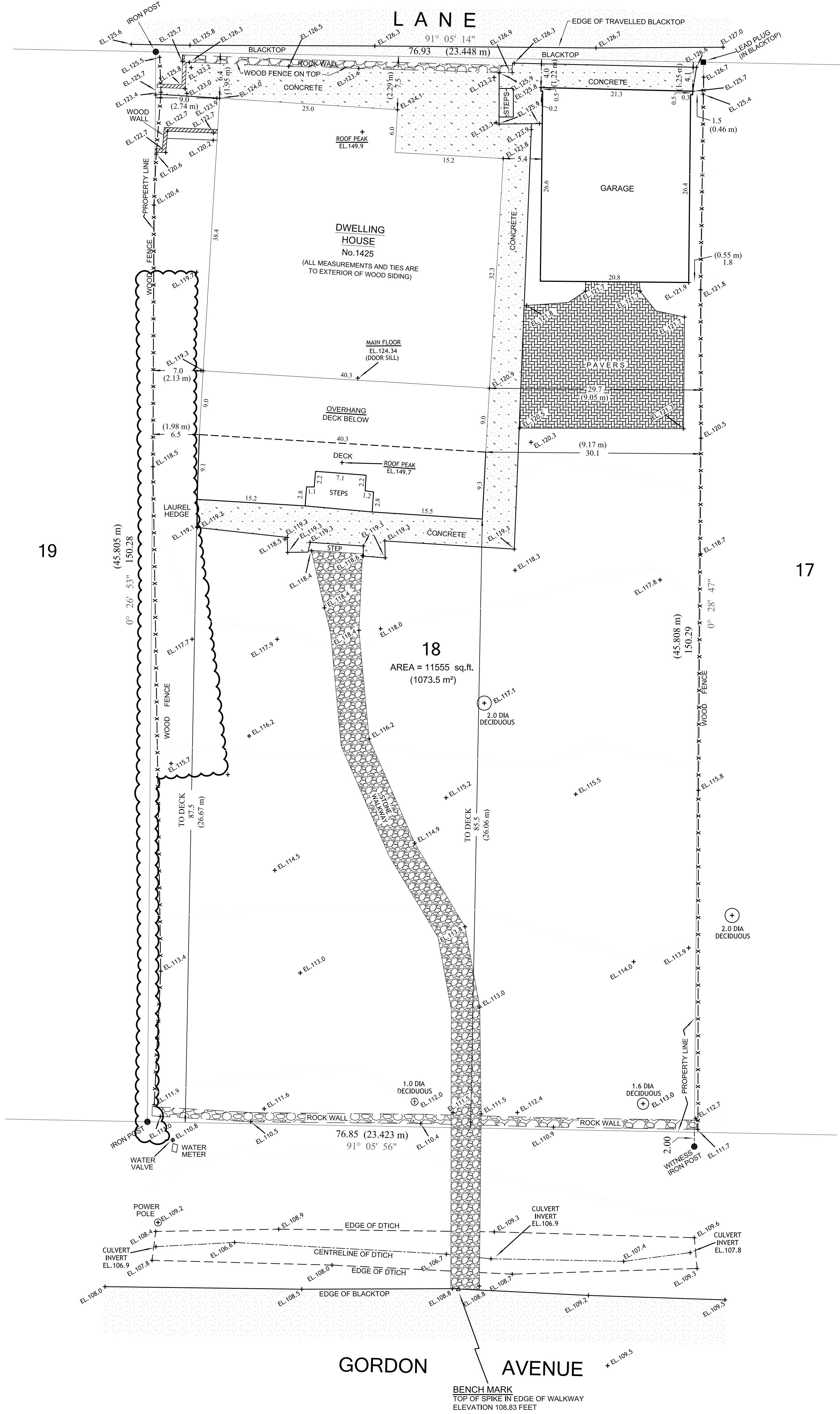

**ELEVATIONS**

ELEVATIONS ARE TO DISTRICT OF WEST VANCOUVER GEODETIC DATUM.  
BENCH MARK USED : INVERT OF SANITARY MANHOLE LOCATED AT THE INTERSECTION OF GORDON AVENUE AND 14TH STREET  
INVERT ELEVATION 103.76 FEET (GEODETIC DATUM)

BENCH MARK SET: TOP OF SPIKE SET ON THE EDGE OF STONE WALKWAY AND BLACKTOP ROAD  
ELEVATION 108.83 FEET.

CERTIFIED CORRECT THIS 19TH DAY OF JUNE, 2015

DRM      B.C.L.S.

THIS DOCUMENT IS NOT VALID UNLESS  
ORIGINALLY SIGNED AND SEALED

THIS PLAN IS THE COPYRIGHT PROPERTY  
OF HOBBS, WINTER & MacDONALD.  
UNAUTHORIZED USE OR REPRODUCTION  
IS STRICTLY PROHIBITED

HOBBS, WINTER & MacDONALD,  
B.C. LAND SURVEYORS,  
113-828 HARBOURSIDE DRIVE,  
NORTH VANCOUVER, B.C., V7P 3R9,  
TEL 604-986-1371 FAX 604-986-5204  
EMAIL: admin@hwmsurveys.com

1425 GORDON AVENUE  
FB.2523 p.45 - 60 M 3217-23 WV